



"Canter P.S. 7226".

Plat of survey is attached herewith and made a part thereof.

Basis of Bearings: Reference survey of 7.84 acre tract by C. Thomas Smith, Oct. 1989. Bearing are used to determine angular relationship only.

Subject to all legal easements and right of ways.

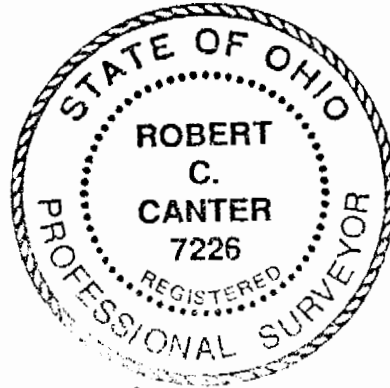

*Robert C. Canter*

Situate in the southwest quarter of Section 24, Canaan Township, Athens County, Ohio and being a part of the Vickor Goedicke parcel as described in Vol. 270 Pg. 297 and Vol. 295 Pg. 608 Athens County Recorders Office.

Stone at the northwest corner of a 7.84 acre tract described in Official Records Vol. 78 Pg. 847 Athens County Recorders Office. (reference survey of C. Thomas Smith, Oct. 1989).

Alton C. Henderson  
Vol. 69 Pg. 159

Harry C. & Arlene Minthorne  
Vol. 68 Pg. 174

Harry C. Minthorne  
Vol. 146 Pg. 780  
*ASG*

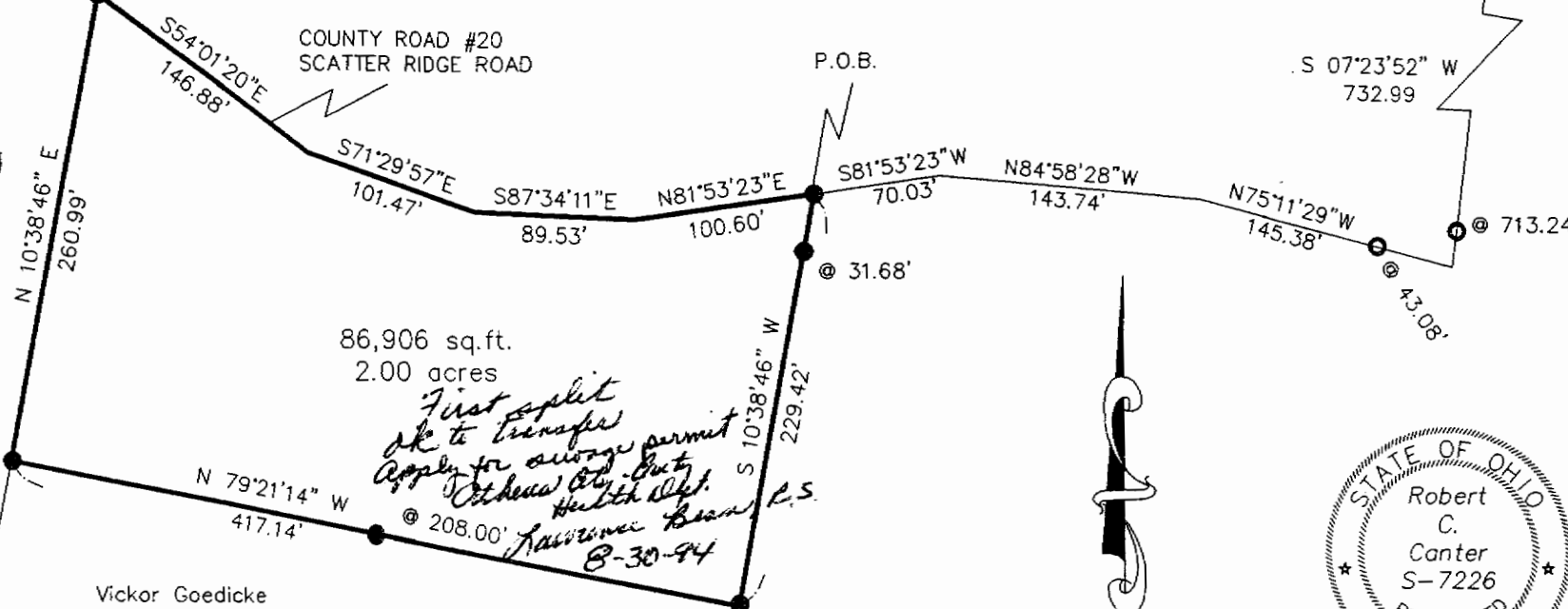

86,906 sq.ft.  
2.00 acres

*First split  
OK to transfer  
Apply for average permit  
Athens Co. Health Dept.  
Lawrence Bean P.S.  
8-30-94*

Vickor Goedicke  
Vol. 270 Pg. 297 &  
Vol. 295 Pg. 608

GRAPHIC SCALE

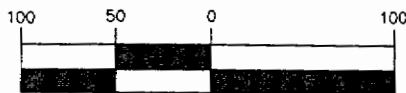

( IN FEET )

1 inch = 100 ft.

- = Iron Pin Found
- = Iron Pin Set

Iron pins set are 5/8" x 30" rebar with cap stamped "Canter P.S. 7226".

Basis of Bearings: Reference survey of C. Thomas Smith. Bearings are to be used for angular relationships only.



*Robert C. Canter*



507 RICHLAND AVE.  
ATHENS, OH 45701  
(614) 592-5706

67