

DESCRIPTION 5.516 ACRES

Situated in the Township of Canaan, County of Athens, State of Ohio and being a part of the southeast Quarter of Section 26, Town 5, Range 13 more particularly described as follows:

Commencing at the southeast corner of Section 26; thence north $82^{\circ} 51' 00''$ west along the south line of said Section 1715.52 feet to an iron pin, said iron pin being the place of beginning for the tract of land herein described; thence continuing with the south line of Section 26, north $82^{\circ} 51' 00''$ west 194.33 feet to a track spike in the center line of Canaan Township Road 92; thence along the center line of said Township Road the following courses: north $24^{\circ} 10' 33''$ west 268.27 feet to a track spike; north $17^{\circ} 57' 33''$ west 81.93 feet to a point; north $3^{\circ} 23' 57''$ west 87.41 feet to a track spike; north $11^{\circ} 18' 28''$ east 66.55 feet to a point; thence north $21^{\circ} 23' 23''$ east 72.27 feet to a track spike; thence north $23^{\circ} 20' 22''$ east 197.49 feet to a point; thence north $17^{\circ} 41' 24''$ east 47.59 feet to a point; thence leaving the Township Road south $79^{\circ} 18' 10''$ east 373.70 feet to an iron pin, passing an iron pin at 30.00 feet; thence south $24^{\circ} 00' 29''$ east 276.92 feet to an iron pin; thence south $84^{\circ} 10' 49''$ west 433.69 feet to an iron pin; thence south $20^{\circ} 24' 27''$ east 175.08 feet to an iron pin; thence south $20^{\circ} 54' 27''$ east 125.01 feet to an iron pin; thence south $17^{\circ} 48' 10''$ east 153.51 feet to the place of beginning and containing 5.516 acres, more or less subject to the right of way of Canaan Township Road 92

Prepared by: Evans, Mechwart, Hambleton & Tilton, Inc.

William M. Watkins
Registered Surveyor #5216

CAN Dec #26

23

N

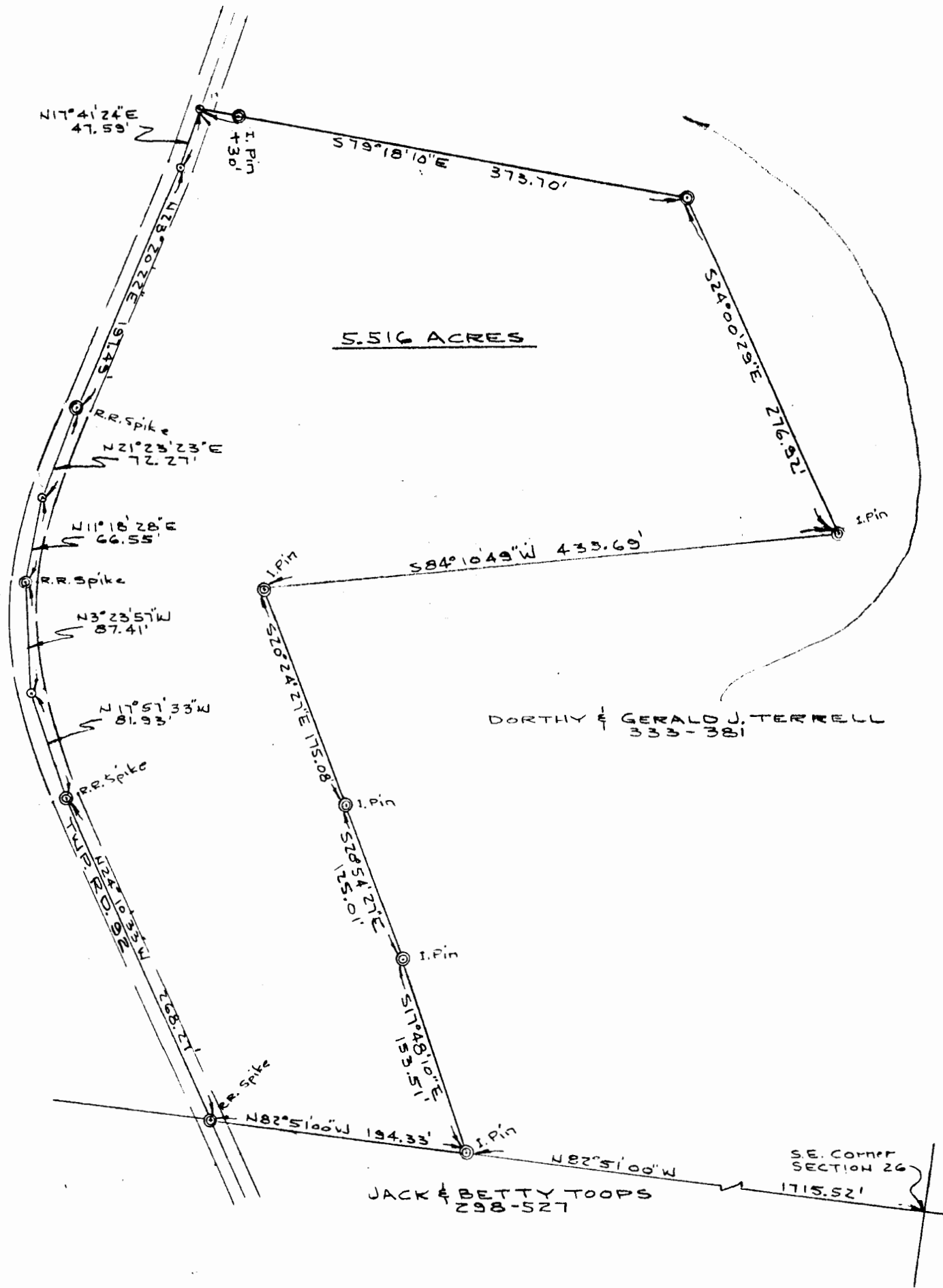

5.516 ACRES

DORTHY & GERALD J. TERRELL
333-381

JACK & BETTY TOOPS
298-527

SE. CORNER
SECTION 26

PLAT OF SURVEY
5.516 ACRES
PART OF THE SE. 1/4, SECTION 26, TOWNS 5, RANGE 13, CANAAN TWP.
ATHENS CO., OHIO

PREPARED BY
EVANS MECHWART HAMBLETON & TILTON INC.
CONSULTING ENGINEERS & SURVEYORS
GAHANNA, OHIO
SCALE: 1"=100'
ATHENS, OHIO
MARCH 1, 1978

William M. Watkins
REGISTERED SURVEYOR #5216