

See 27

LUCIAN P. & DOOROTHY E. SPATAKO (17.25 AC.) (283/571)

ATHENS COUNTY ROAD NO. 20 (17.7 AC. CMP)

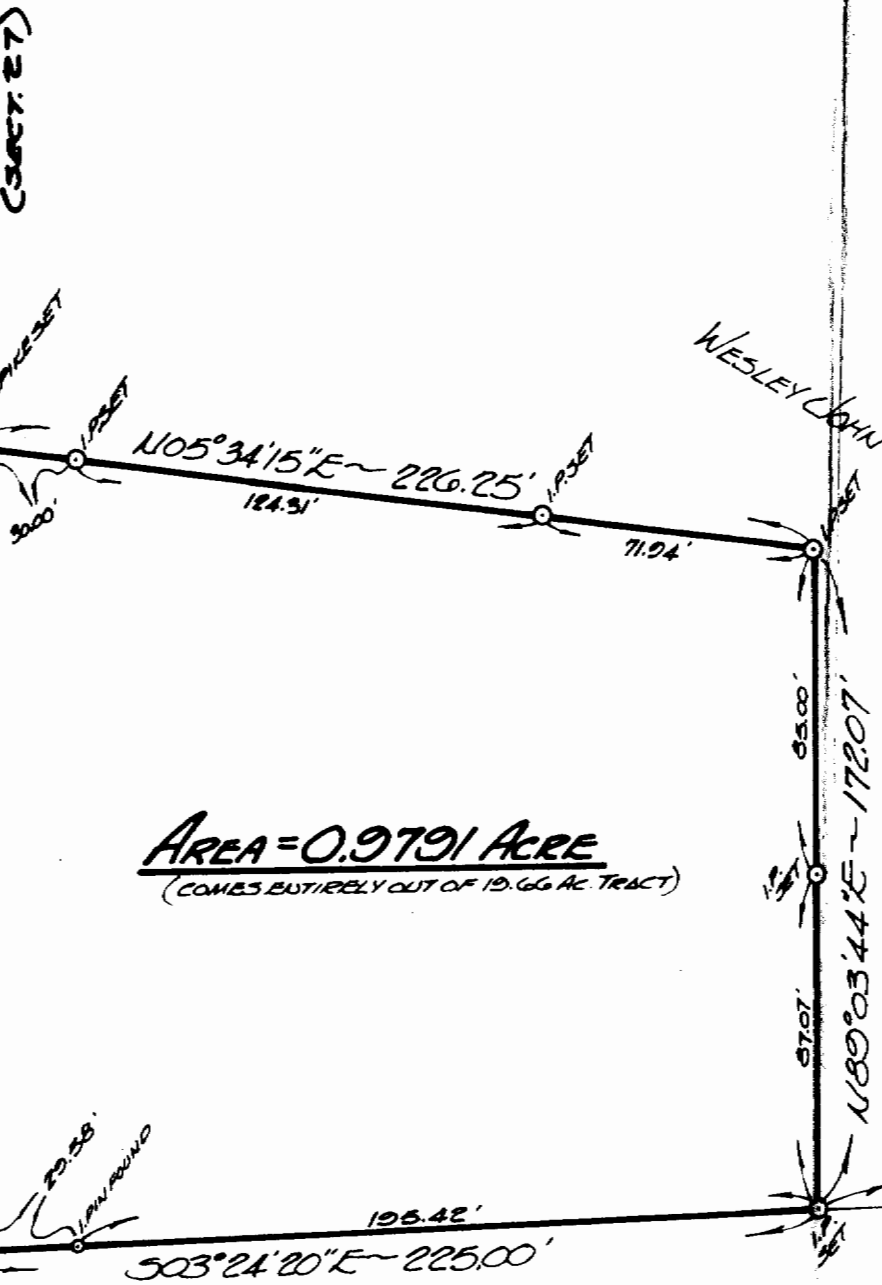

AREA = 0.9791 ACRE
(COMES ENTIRELY OUT OF 19.66 AC. TRACT)

WESLEY JOHN & ALICE IDA PETERSON (45.7 AC. TRACT + 19.66 AC. TRACT) (344/457)



SCALE: 1" = 50'

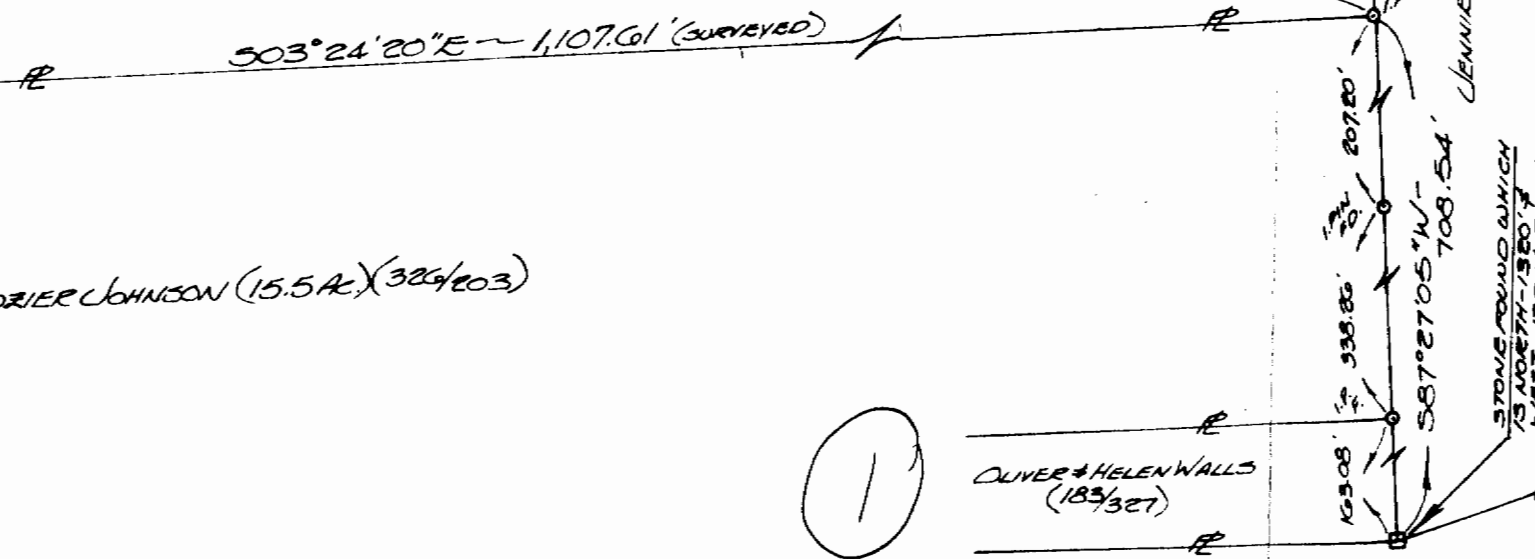

DAVID ARIC & MARTHA BROZIER JOHNSON (15.5 AC.) (325/203)

1

OLIVER & HELEN WALLS (183/327)

JENNIE - DILLINGER (6733 AC.) (211/350)

STONE POUND WHICH IS ADJ. TO 1850.7 N. 63.7° W. 13.20' FROM S.E. COR. 5037.27 45 AC. 0.9791 AC.

FOR: WESLEY & ALICE PETERSON
ROUTE 6 - BOX 94-A
ATHENS, OHIO - 45701

BY: GERALD W. BAYHA, P.S.

REGISTERED PROFESSIONAL SURVEYOR No. 5-0139
ROUTE No. 5 - BOX No. 204
(PLEASANT HILL) ATHENS, OHIO - 45701 - (614) 592-4308

PLAT OF SURVEY

OF A 0.9791 ACRE PARCEL SITUATE IN F.R. 32 (SECT. 27) -
LANAAN TOWNSHIP - T. 5 - R. 13 - ATHENS CO. -
STATE OF OHIO.

Drawn	Checked	Revisions	Date	Job No.
GB	GB		10 October 1979	#1079-01



Gerald W. Bayha, P.S.