

**DESCRIPTION OF
0.611 Acres**

Dave Williams
Parcel 8

Situated in Section 3, Town 5, Range 13, Canaan Township, Athens County Ohio, and being more particularly described as follows:

COMMENCING AT A POINT, said point being Northwest Corner of the Northeast Quarter of Section 2; thence along the south line of Section 3, S 88°49'23" E 2547.40 feet to a stone found; thence leaving the section line N 10°10'38" E 121.16 feet to an iron pin found; thence N 11°01'02" E 483.93 feet to an iron pin set at

THE POINT OF BEGINNING OF THE TRACT HEREIN DESCRIBED;

thence N 11°01'02" E, 97.32 feet to an iron pin set

thence S 56°36'43" E, 285.57 feet to a point in the center of Township Road 223, passing an iron pin set at 269.05 feet;

thence along the center of S 01°00'07" W, 106.58 feet;

thence leaving the road N 56°36'43" W, 305.62 feet, passing an iron pin set at 35.53 feet, to an iron pin set;

the point of beginning containing 0.611 acres.

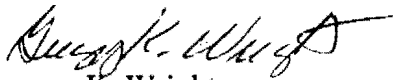

Gregory K. Wright
A:\Parcel3.doc

Description checked for
Mathematical Accuracy
ATHENS COUNTY
RECORDERS OFFICE
S. Blawie
8-26-02

161

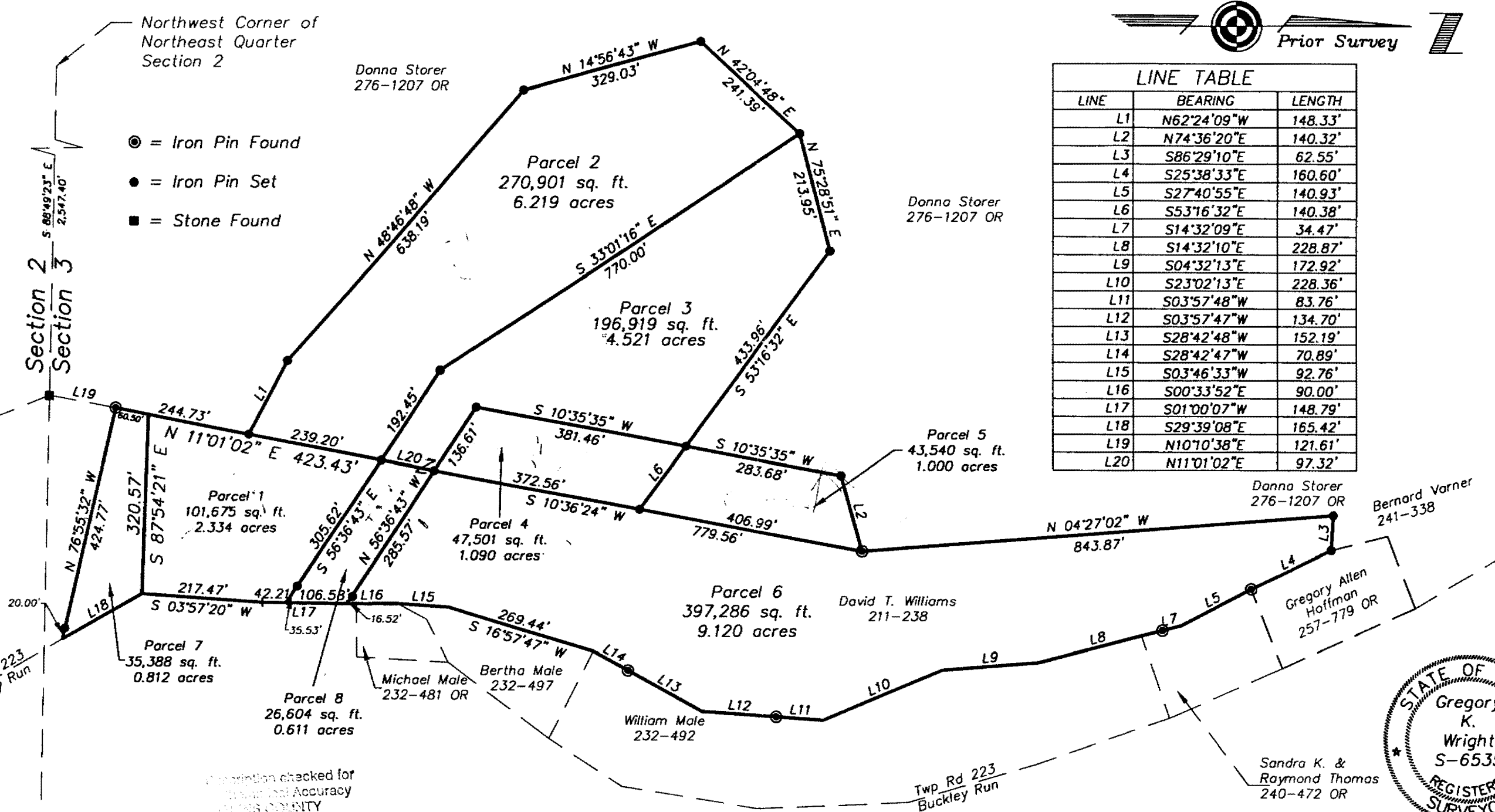

| LINE | BEARING | LENGTH |
|------|-------------|---------|
| L1 | N62°24'09"W | 148.33' |
| L2 | N74°36'20"E | 140.32' |
| L3 | S86°29'10"E | 62.55' |
| L4 | S25°38'33"E | 160.60' |
| L5 | S27°40'55"E | 140.93' |
| L6 | S53°16'32"E | 140.38' |
| L7 | S14°32'09"E | 34.47' |
| L8 | S14°32'10"E | 228.87' |
| L9 | S04°32'13"E | 172.92' |
| L10 | S23°02'13"E | 228.36' |
| L11 | S03°57'48"W | 83.76' |
| L12 | S03°57'47"W | 134.70' |
| L13 | S28°42'48"W | 152.19' |
| L14 | S28°42'47"W | 70.89' |
| L15 | S03°46'33"W | 92.76' |
| L16 | S00°33'52"E | 90.00' |
| L17 | S01°00'07"W | 148.79' |
| L18 | S29°39'08"E | 165.42' |
| L19 | N10°10'38"E | 121.61' |
| L20 | N11°01'02"E | 97.32' |



Description checked for
 Accuracy
 ATHENS COUNTY
 ENGINEERS OFFICE
S. Blausen
 DATE: 8-26-02

Plat of Survey of 8 Parcels
 Situated in Section 3, Town 5, Range 13, Canaan Township,
 Athens County, Ohio.

Surveyed March 2002 for:
 David T. Williams
Gregory K. Wright
 Gregory K. Wright

Gregory K. Wright
 Professional Engineer
 Professional Surveyor
 11684 Channingway Blvd
 The Plains, Ohio 45780
 740-797-4142
 FAX 740-797-8623
 Revised 5/2/02
 P-00319

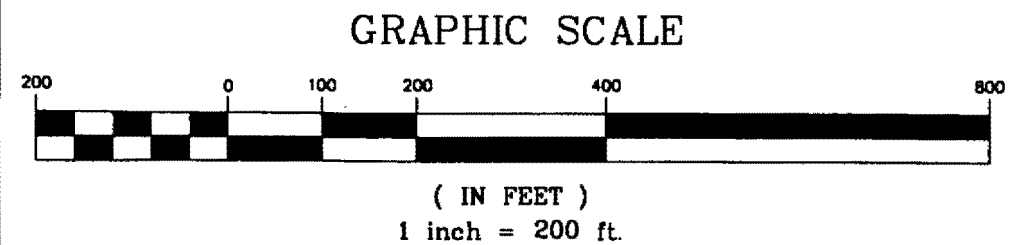

164