

**DESCRIPTION OF
0.812 Acres**

Dave Williams
Parcel 7

Situated in Section 3, Town 5, Range 13, Canaan Township, Athens County Ohio, and being more particularly described as follows:

COMMENCING AT A POINT, said point being Northwest Corner of the Northeast Quarter of Section 2; thence along the south line of Section 3, S 88°49'23" E 2547.40 feet to a stone found; thence leaving the section line N 10°10'38" E 121.16 feet to an iron pin found at

THE POINT OF BEGINNING OF THE TRACT HEREIN DESCRIBED;

thence N 11°01'02" E, 60.50 feet to a point;

thence S 87°54'21" E, 320.57 feet to a pointing the center of Township Road 223;

thence along the center of said road S 29°39'08" E, 165.42 feet to a point;

thence leaving the road N 76°55'32" W, 424.77 feet to a point (passing an iron pin set at 20.00 feet);

the point of beginning containing 0.812 acres.

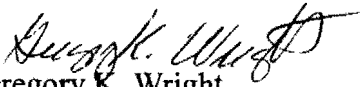

Gregory K. Wright
Document 7

Map has been checked for
Mathematical Accuracy
ATHENS COUNTY
ENGINEER'S OFFICE
BY: 
DATE: 8-26-02

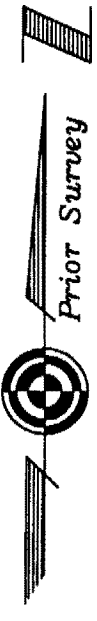
159

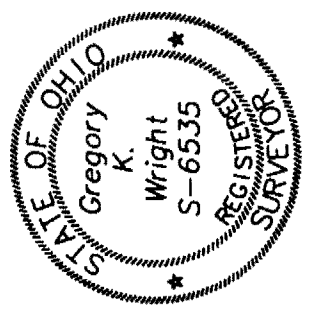
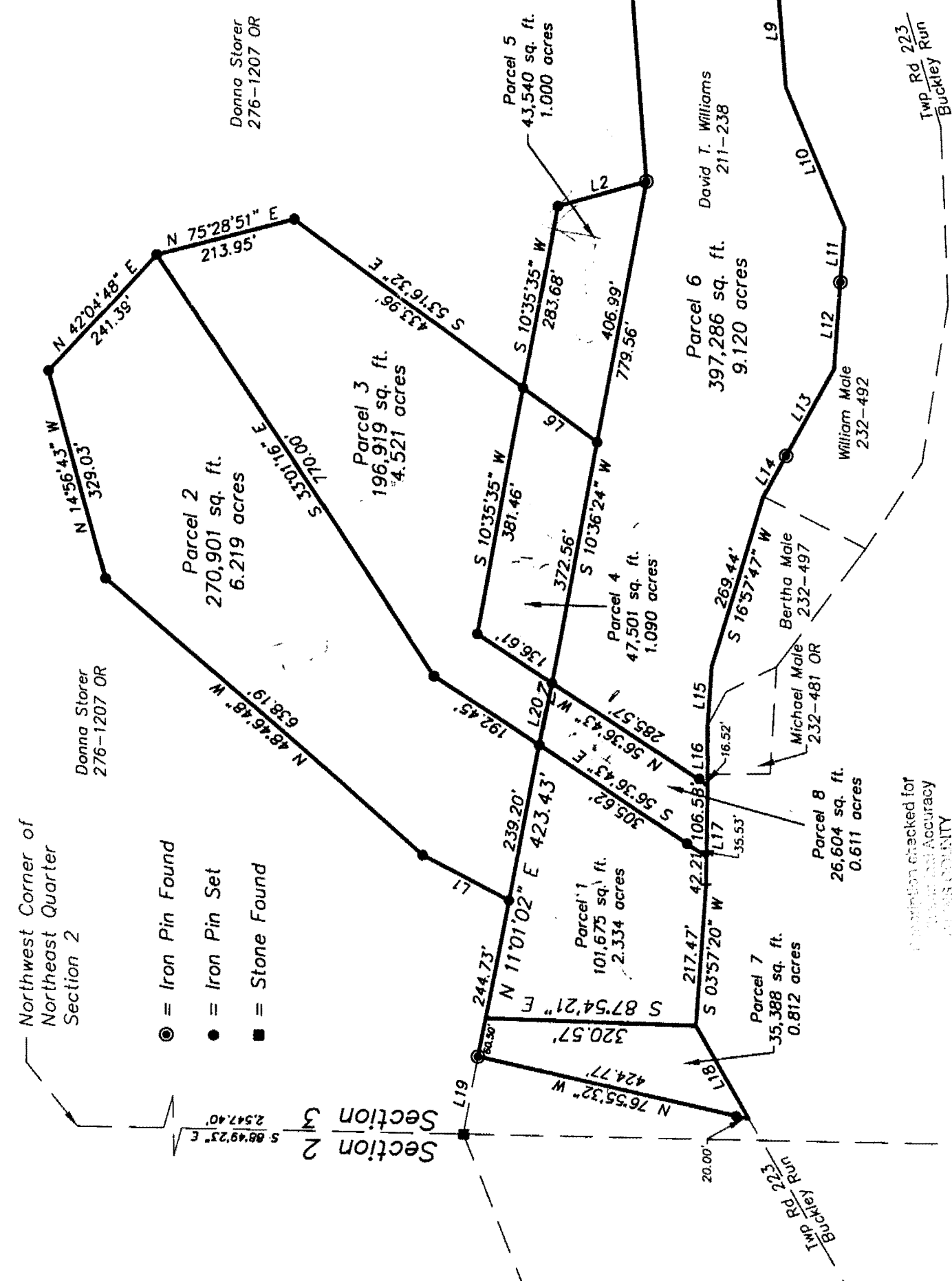

LINE	BEARING	LENGTH
L1	N62°24'09"W	148.33'
L2	N74°36'20"E	140.32'
L3	S86°29'10"E	62.55'
L4	S25°38'33"E	160.60'
L5	S27°40'55"E	140.93'
L6	S53°16'32"E	140.38'
L7	S14°32'09"E	34.47'
L8	S14°32'10"E	228.87'
L9	S04°32'13"E	172.92'
L10	S23°02'13"E	228.36'
L11	S03°57'48"W	83.76'
L12	S03°57'47"W	134.70'
L13	S28°42'48"W	152.19'
L14	S28°42'47"W	70.89'
L15	S03°46'33"W	92.76'
L16	S00°33'52"E	90.00'
L17	S01°00'07"W	148.79'
L18	S29°39'08"E	165.42'
L19	N10°10'38"E	121.61'
L20	N11°01'02"E	97.32'



Gregory K. Wright
Professional Engineer
Professional Surveyor

11684 Channingway Blvd
The Plains, Ohio 45780
740-797-4142
FAX 740-797-8623

Revised 5/2/02
P-00319

Plat of Survey of 8 Parcels
Situated in Section 3, Town 5, Range 13, Canaan Township,
Athens County, Ohio.
Surveyed March 2002 for:
David T. Williams

Gregory K. Wright
Gregory K. Wright

Revised 07/11/02

GRAPHIC SCALE



(IN FEET)
1 inch = 200 ft.