

**DESCRIPTION OF
1.090 Acres**

Dave Williams
Parcel 4
Revised

Situated in Section 3, Town 5, Range 13, Canaan Township, Athens County Ohio, and being more particularly described as follows:

COMMENCING AT A POINT, said point being Northwest Corner of the Northeast Quarter of Section 2; thence along the south line of Section 3, S 88°49'23" E 2547.40 feet to a stone found; thence leaving the section line N 10°10'38" E 121.16 feet to an iron pin found; thence N 11°01'02" E 581.25 feet to an iron pin set (passing iron pins set at 244.73 feet and at 483.93 feet);

THE POINT OF BEGINNING OF THE TRACT HEREIN DESCRIBED;

thence N 56°36'43" W, 136.61 feet to an iron pin set;

thence N 10°35'35" E, 381.46 feet to an iron pin set;

thence S 53°16'32" E, 140.38 feet to an iron pin set;

thence S 10°36'24" W, 372.56 feet to an iron pin set;

the point of beginning containing 1.090 acres.

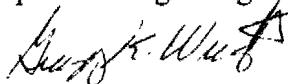

Gregory K. Wright
C:\Land Projects R2\DWilliams\lots\Parcel4.doc

Description checked for
Mathematical Accuracy
ATHENS COUNTY
ENGINEER'S OFFICE
BY: S. Blaise
DATE: 5-3-02

151

Northwest Corner of
Northeast Quarter
Section 2

- ⊙ = Iron Pin Found
- = Iron Pin Set
- = Stone Found



LINE	BEARING	LENGTH
L1	N62°24'09"W	148.33'
L2	N74°36'20"E	140.32'
L3	S86°29'10"E	62.55'
L4	S25°38'33"E	160.60'
L5	S27°40'55"E	140.93'
L6	S53°16'32"E	140.38'
L7	S14°32'09"E	34.47'
L8	S14°32'10"E	228.87'
L9	S04°32'13"E	172.92'
L10	S23°02'13"E	228.36'
L11	S03°57'48"W	83.76'
L12	S03°57'47"W	134.70'
L13	S28°42'48"W	152.19'
L14	S28°42'47"W	70.89'
L15	S03°46'33"W	92.76'
L16	S00°33'52"E	90.00'
L17	S01°00'07"W	148.79'
L18	S29°39'08"E	165.42'
L19	N10°10'38"E	121.61'
L20	N11°01'02"E	97.32'

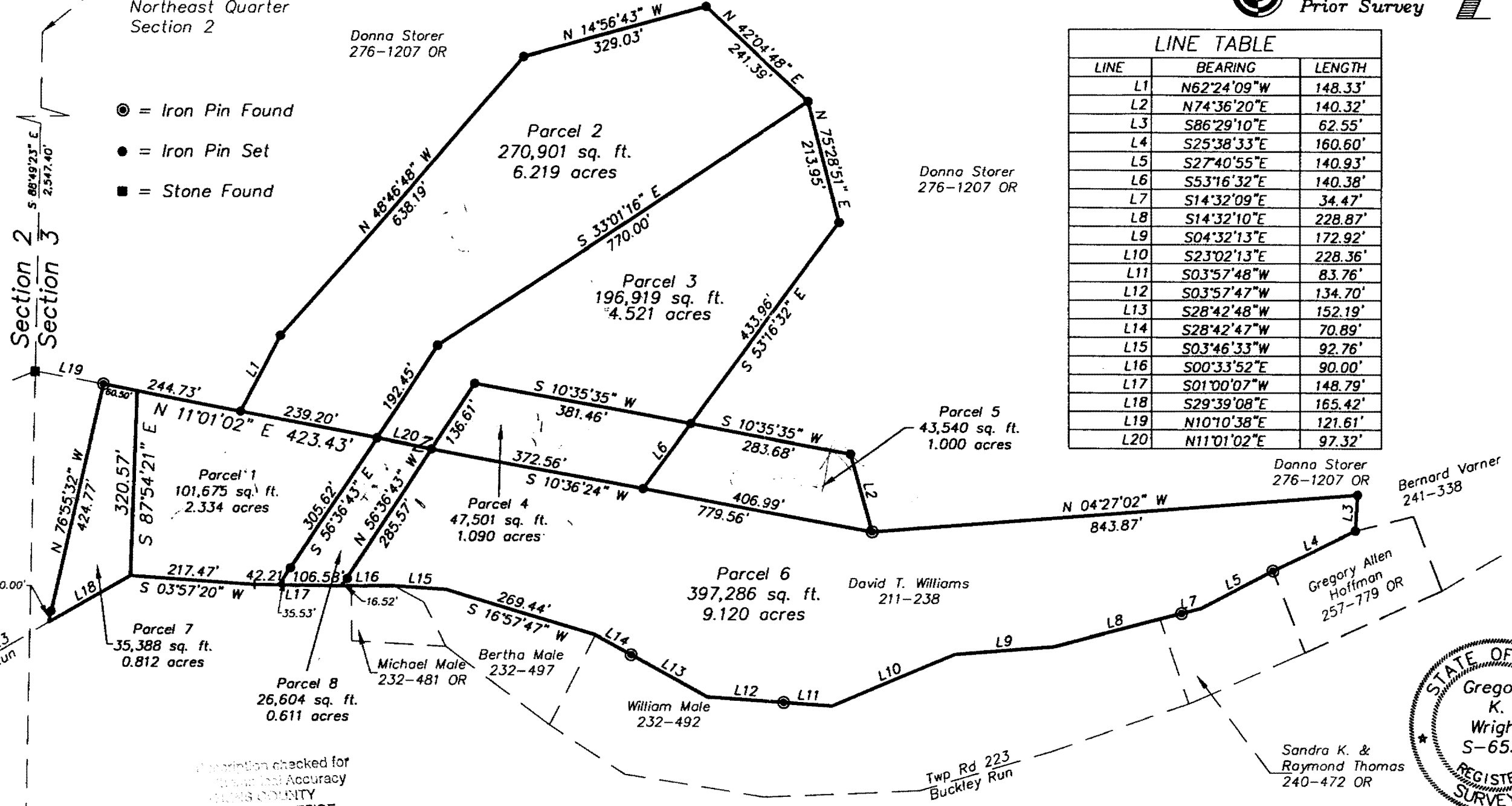

Description checked for
Horizontal Accuracy
ATHENS COUNTY
ENGINEERS OFFICE
S. Blausen
DATE: 8-26-02

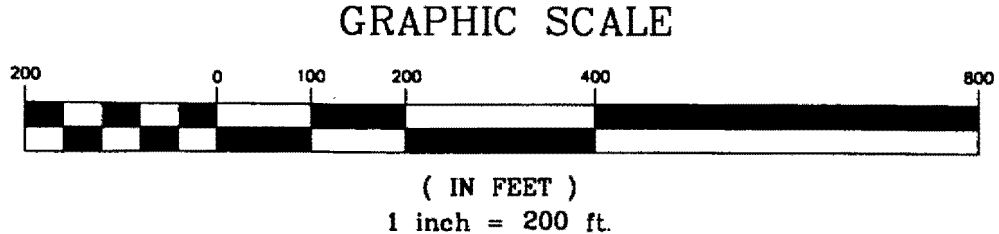
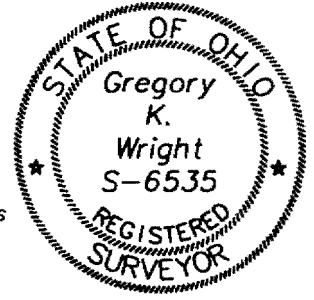

Plat of Survey of 8 Parcels
Situating in Section 3, Town 5, Range 13, Canaan Township,
Athens County, Ohio.
Surveyed March 2002 for:
David T. Williams

Gregory K. Wright
Gregory K. Wright

Gregory K. Wright
Professional Engineer
Professional Surveyor
11684 Channingway Blvd
The Plains, Ohio 45780
740-797-4142
FAX 740-797-8623
Revised 5/2/02
P-00319