

Description checked for  
Mathematical Accuracy  
ATHENS COUNTY  
ENGINEER'S OFFICE

Lot #8

BY: W.M. Watkins  
DATE: 9/20/78

Being a part of the Southwest Quarter of Section  
31, Canaan Township, Township 5, Range 13, Athens  
County, Ohio and being more fully described as follows:

Beginning at an Iron Pin, said pin being the South-  
east corner of Lot # 14 of Hickory Hill Subdivision,  
thence West 303.21 feet, thence South 1947.50 feet,  
thence N 31° - 27' E - 47.40 feet, thence N 45° - 26' E -  
84.96 feet, thence N 59° - 24' E - 268.40 feet, thence  
N 59° - 26' E - 162.81 feet, thence N 34° - 40' E -  
111.86 feet, thence N 10° - 00' E - 42.22 feet to an  
Iron Pin, said pin being the principal place of begin-  
ning for this survey.

Thence N 10° - 00' E - 93.76 feet to an Iron Pin  
thence N 17° - 45' W - 176.30 feet to an Iron Pin  
thence 90° - 00' E - 246.63 feet to an Iron Pin  
thence N 28° - 11' E - 376.67 feet to an Iron Pin  
thence S 62° - 39' E - 375.22 feet to an Iron Pin  
thence S 47° - 14' W - 663.17 feet to an Iron Pin  
thence N 82° - 35' W - 235.40 feet to an Iron Pin,  
said pin being the principal place of beginning for this  
survey, said survey containing 4.791 Acres more or less.

Surveyed by  
Paul Stull & Associates  
Jackson, Ohio  
5/12/78  
By Dale A. Exline, S.I.T.

Dale A. Exline, S.I.T.

Paul Stull  
Paul Stull, P.E., P.S.

Canaan Twp. Section #31

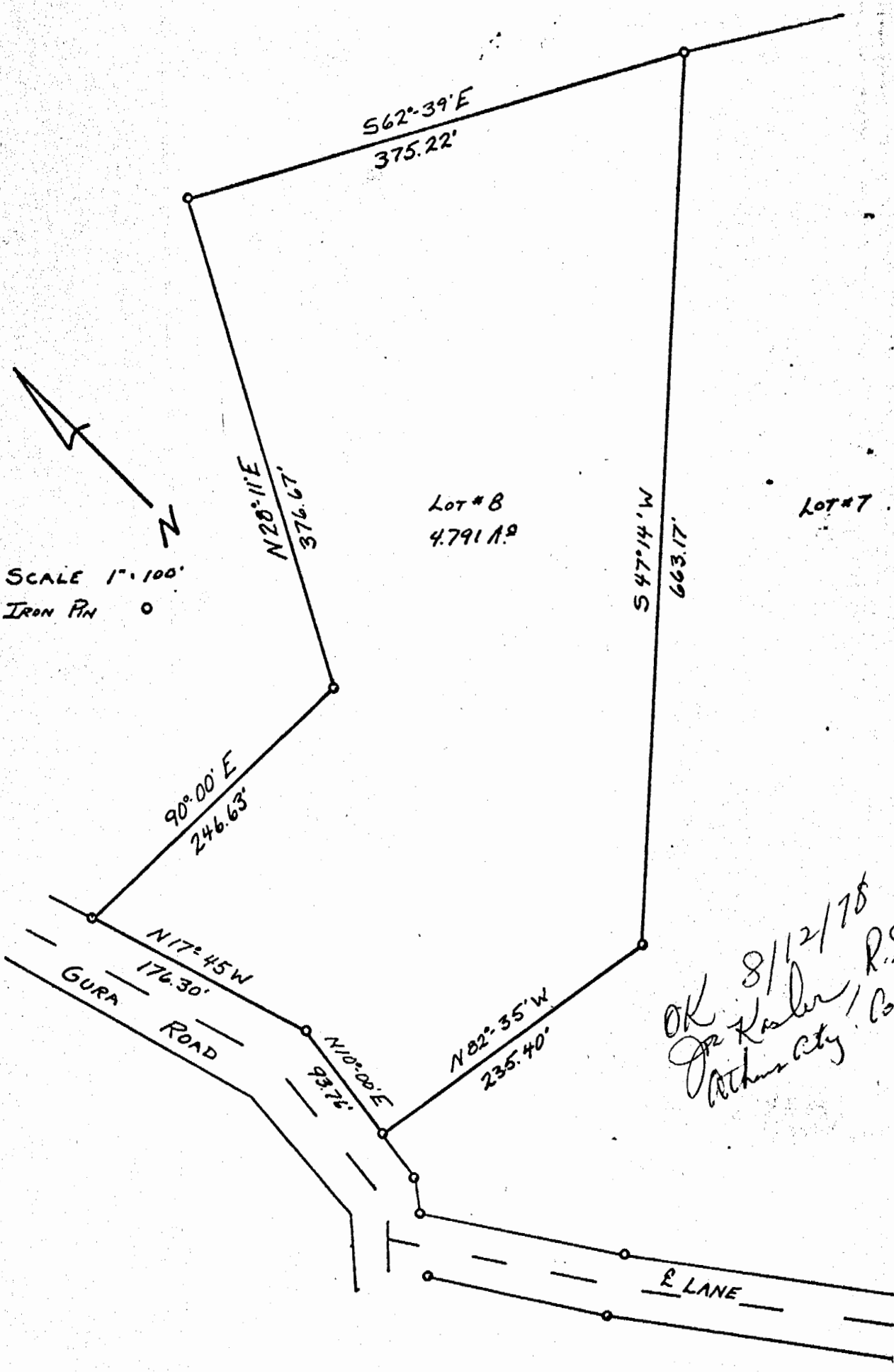

LOT # 8  
4.791 A.±

LOT # 7

SCALE 1"=100'  
IRON PIN ○

OK 8/12/78  
J. R. Kessler, R.S.  
Athens City, Co. Head of Dept

SURVEYED BY PAUL STULL &  
ASSOCIATES, JACKSON, OHIO  
BY DALE EXLINE, S.I.T.  
PAUL STULL, P.E., P.S.

*Paul Stull*

LOT # 8  
SURVEYED FOR FRANCIS R.E.  
ADELINE GURA 5/12/78  
CANAAN TOWNSHIP, SEC 31,  
TOWN 5, RANGE 13  
ATHENS COUNTY, OHIO

61