

Panel 5 - Lake Lane Rd.

Being a part of the SW Quarter of Section 31, Township 5, Range 13 and being more fully described as follows:

Beginning at an Iron Pin, Said pin being the Southeast corner of Lot 14 of Hickory Hills Subdivision, thence West 303.21 feet, thence South 1947.50 feet, thence N 31° - 27' E - 47.40 feet, thence N 45° - 26' E - 84.96 feet, thence N 59° - 24' E - 268.40 feet, thence N 59° - 26' E - 162.81 feet, thence N 34° - 40' E - 86.05 feet, thence S 33° - 07' E - 151.88 feet, thence S 37° - 17' E - 223.23 feet, thence S 43° - 08' E - 297.45 feet, thence S 28° - 40' E - 39.87 feet to an Iron Pin, said pin being the principal place of beginning for this survey,

Thence S 28° - 40' E - 80.00 feet to an Iron Pin
thence S 55° - 42' E - 120.23 feet to an Iron Pin
thence N 44° - 46' E - 1108.21 feet to an Iron Pin
thence N 57° - 38' W - 215.00 feet to an Iron Pin

Thence S 43° - 57' W - 1061.18 feet to an Iron Pin, said pin being the principal place of beginning for this survey, said survey containing 5.094 acres more or less.

Surveyed by Paul Stull and Associates
Jackson, Ohio
By Dale Exline S.I.T.

Description checked for
Mathematical Accuracy
ATHENS COUNTY
ENGINEER'S OFFICE

BY: W. M. Watkins

DATE: 9/5/78

Paul Stull

62

Canaan Twp., Sec 31

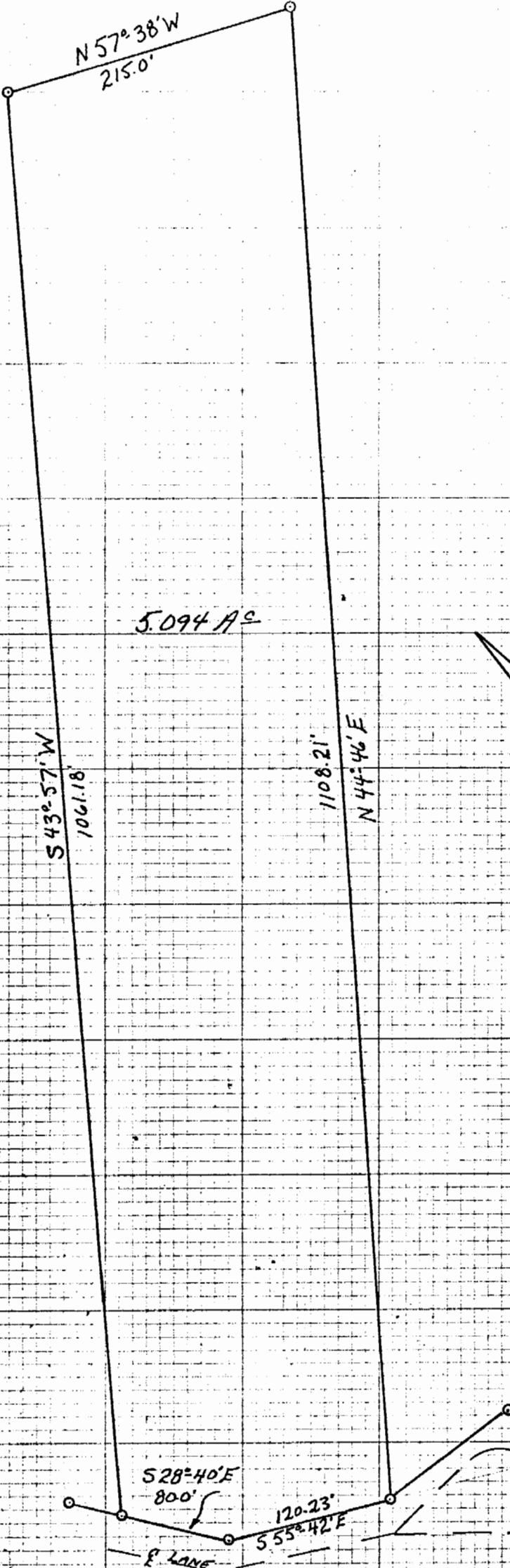

N 57° 38' W
215.0'

5.094 AC

S 43° 57' W
1061.18'

1108.21'
N 44° 46' E

1" = 100'

FENCE x—x—x
IRON PIN o

S 28° 40' E
800'
E LANE
120.23'
S 55° 42' E

LOT # 5
SURVEYED FOR FRANCIS M
& ADELINE GURA
SURVEYED 4/9/77
CANAAN TOWNSHIP
SEC. 31, TOWN 5, RANGE 1
ATHENS COUNTY, OHIO

SURVEYED BY PAUL STOLL &
ASSOCIATES, JACKSON, OHIO BY DALE EXLINE

Paul Stoll
PAUL STOLL P.E., P.S.

63