

Lot #4

Being a part of the SW Quarter of Section 31, Township 5, Range 13 and being more fully described as follows:

Beginning at an Iron Pin, Said pin being the Southeast Corner of Lot 14 of Hickory Hills subdivision, thence West 303.21 feet, thence South 1947.50 feet, thence N 31° - 27' E - 47.40 feet, thence N 45° - 26' E - 84.96 feet, thence N 59° - 24' E - 268.40 feet, thence N 59° - 26' E - 162.81 feet, thence N 34° - 40' E - 32.05 feet, thence S 33° - 07' E - 131.46 feet, thence S 37° - 15' E - 226.85 feet, thence S 43° - 05' E - 302.55 feet, thence S 27° - 49' E - 107.05 feet, thence S 53° - 27' E - 142.32 feet, thence S 47° - 07' E - 89.39 feet, thence S 89° - 52' E - 91.20 feet, thence N 13° - 59' W - 87.92 feet to an Iron Pin, said pin being the principal place of beginning for this survey,

Thence N 60° - 54' - 07" E - 830.04 feet to an Iron Pin
 thence N 11° - 39' - 06" E - 331.48 feet to an Iron Pin
 thence N 57° - 38' - 07" W - 139.99 feet to an Iron Pin
 thence S 44° - 45' - 54" W - 1108.21 feet to an Iron Pin

Thence S 81° - 13' - 56" E - 107.68 feet to an Iron Pin, said pin being the principal place of beginning for this survey, said survey containing 5.171 acres more or less.

Surveyed by Paul Stull and Associates
 Jackson, Ohio
 By Dale Exline, S.I.T.

Description checked for
 Mathematical Accuracy
 ATHENS COUNTY
 ENGINEER'S OFFICE
 BY: Charles Hedges
 DATE: 4/11/77

Dale A. Exline #6722

Can 31

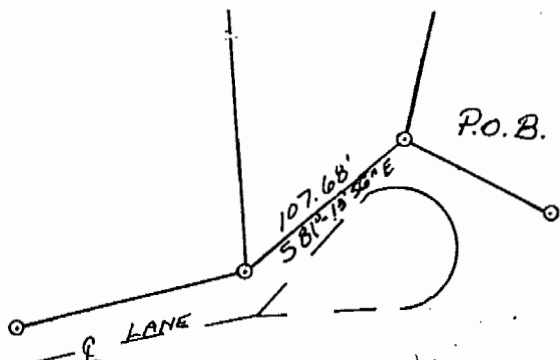

SURVEYED BY PAUL STULL &
 ASSOCIATES, JACKSON, OHIO BY DALE EXLINE

LOT # 4
 SURVEYED FOR FRANCIS R. &
 ADELINE GURA
 SURVEYED 4/9/77
 CANAAN TOWNSHIP
 SEC 31, TOWN 5, RANGE 13
 ATHENS COUNTY, OHIO

35

Can #31

D. A. Exline #6722

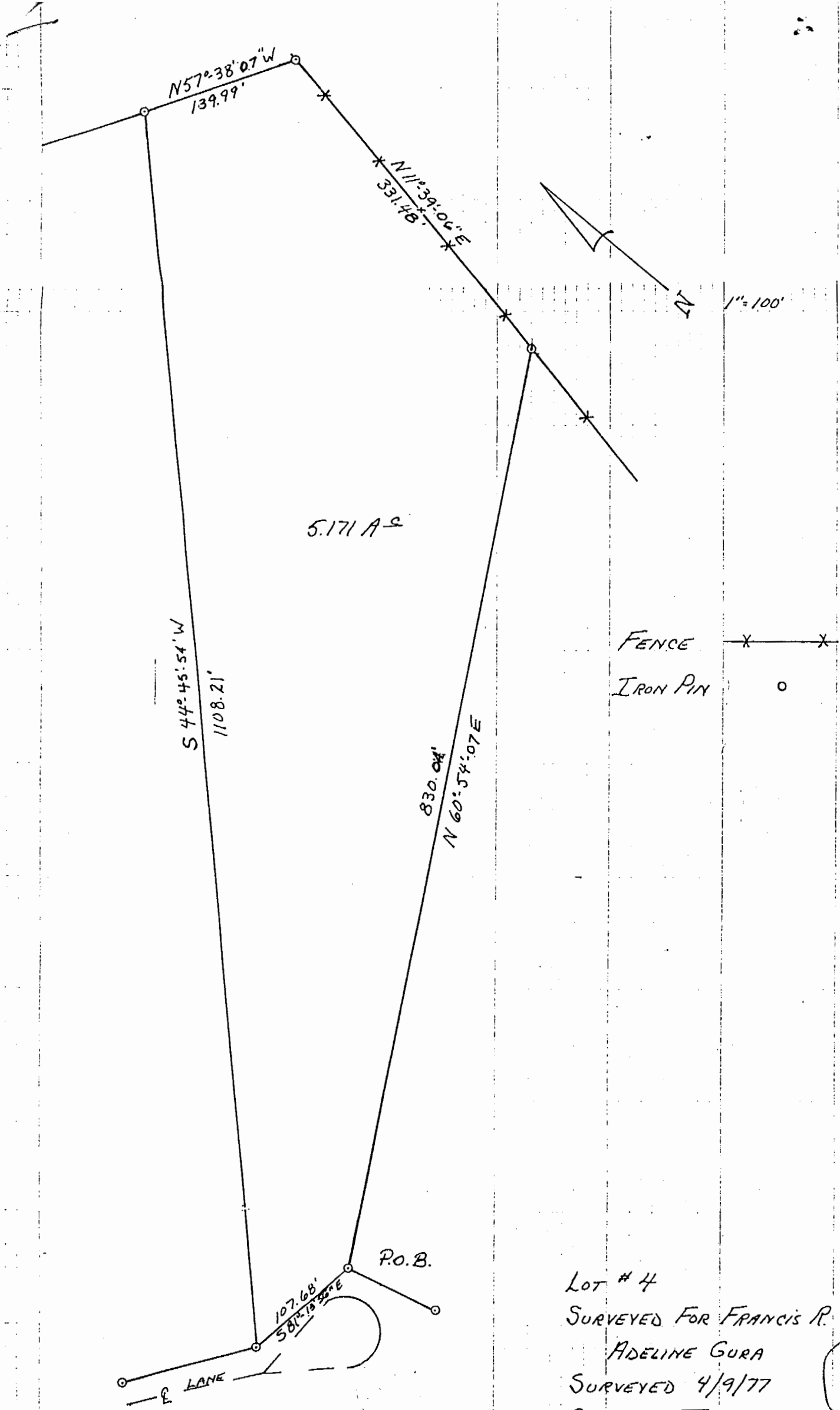

5.171 A^c

FENCE * *
IRON PIN o

LOT # 4
 SURVEYED FOR FRANCIS R. &
 ADELINE GURA
 SURVEYED 4/9/77
 CANAAN TOWNSHIP
 SEC 31, TOWN 5, RANGE 13
 ATHENS COUNTY, OHIO

36

SURVEYED BY PAUL STULL &
 ASSOCIATES, JACKSON, OHIO BY DALE EXLINE
 PAUL STULL OR DALE EXLINE #6722