

Lot #6

Being a part of the SW Quarter of Section 31, Township 5, Range 13 and being more fully described as follows:

Beginning at an Iron Pin, Said pin being the Southeast Corner of Lot 14 of Hickory Hills Subdivision, thence West 303.21 feet, thence South 1947.50 feet, thence N 31°-27' E - 47.40 feet, thence N 45°-26' E - 84.96 feet, thence N 59°-24' E - 268.40 feet, thence N 59°-26' E - 162.81 feet, thence N 34°-40' E - 86.05 feet, thence S 33°-07' E - 151.88 feet, thence S 37°-17' E - 223.23 feet, thence S 43°-08' E - 82.45 feet to an Iron Pin, said pin being the principal place of beginning for this survey,

Thence S 43°-08' E - 215.00 feet to an Iron Pin  
thence S 28°-40' E - 39.87 feet to an Iron Pin  
thence N 43°-57' E - 1061.18 feet to an Iron Pin  
thence N 57°-38' W - 215.00 feet to an Iron Pin

Thence S 46°-23' W - 996.05 feet to an Iron Pin, said pin being the principal place of beginning for this survey, said survey containing 5.440 acres more or less.

Surveyed by Paul Stull and Associates  
Jackson, Ohio  
By Dale Exline S.I.T.

Description checked for  
Mathematical Accuracy  
ATHENS COUNTY  
ENGINEER'S OFFICE

BY: W. M. Watkins

DATE: 9/5/78

*Paul Stull*

96

Canaan Twp. Section # 31

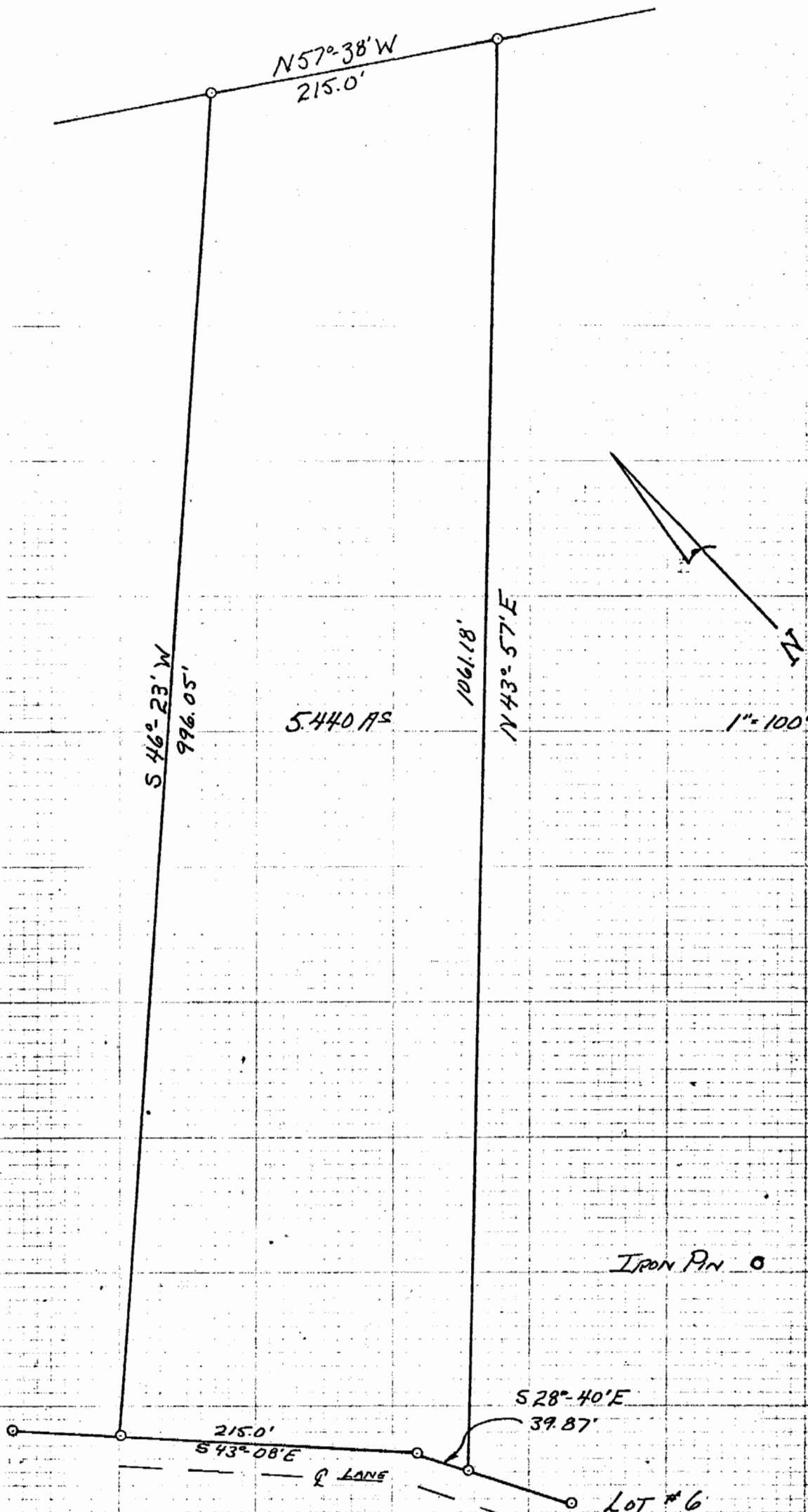

5440 AS

IRON PIN ○

LOT #6

SURVEYED BY PAUL STULL &  
 ASSOCIATES, JACKSON, OHIO BY DALE EXLINE  
 SURVEYED 4/9/27  
Paul Stull  
 PAUL STULL P.E., P.S.

SURVEYED FOR FRANCIS R. &  
 ADELINE GURA  
 CANAAN TOWNSHIP,  
 SEC. 31, TOWN 5, RANGE 15  
 ATHENS COUNTY, OHIO

97