

HAROLD D. ("DALE") WHALEY

REGISTERED SURVEYOR NO. 14986

ALPANY, OHIO 45710

Lots, Farms, Subdivisions and Construction Staking

Dan Holley
1.0002 Acres

Situated in the Northwest Quarter of Sec. 32, T. 5, R. 13, German Twp., Athens County, Ohio, and being more particularly described as follows:

Commencing at the Northwest corner of Sec. 32; Thence along the North line of Sec. 32, N. 87° 00' E., 953.9 feet to a point in the old road;

Thence along the old road, S. 18° 30' E., 94.4 feet to a point;

Thence S. 3° 00' W., 504.3 feet to a point;

Thence leaving said road, S. 73° 57' 30" E. (Deed S. 74° 30' E.), 991.25 feet to an iron pin, and the true point of beginning for the following described tract:

Thence continuing S. 73° 57' 30" E., (Deed S. 74° 30' E.) (passing an iron pin at 91.04 feet, and an iron pin at 333.68 feet) for a total distance of 418.91 feet to a point in C. R. No. 25;

Thence along the centerline of C. R. No. 25, N. 43° 00' W., 228.18 feet to a spike;

Thence N. 8° 00' W., 62.03 feet to a R. R. spike;

Thence leaving the spike, S. 85° 47' W. (passing an iron pin at 18.16 feet, and an iron pin at 140.07 feet) for a total distance of 158.23 feet to an iron pin;

Thence S. 9° 45' W., 45.2 feet to the point of beginning, containing 1.0002 acres and being part of a 12.87 acre parcel shown in Vol. 23, Page 207 of the Athens County Deed Record.

Surveyed Oct. 30, 1972 by HAROLD D. WHALEY

Reg. Surveyor No. 14986

18
See 132 Can

N 81° 00' E
753.9
N.W. 1/4
SEC. 32

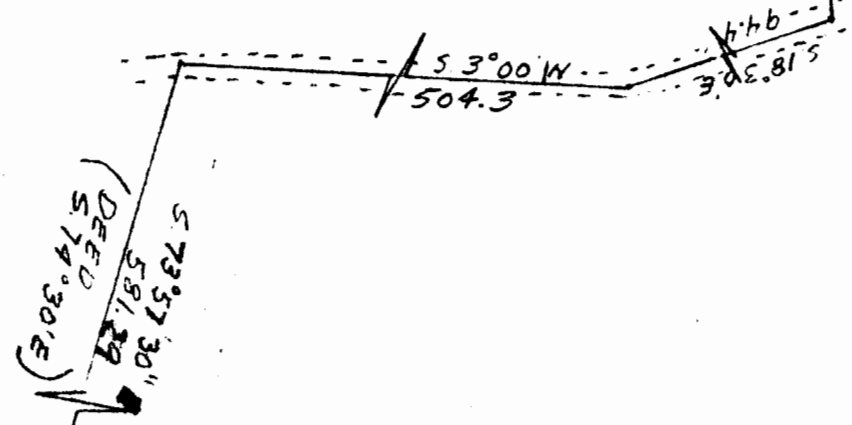

DORCAS H & CHLUVEN
MURPHY
10.87 AC
323-807

1.0002 AC.

M. CAROLYN CONRAD
254-298
25.99 AC.

SURVEY OF A 1.0002 ACRE TRACT IN THE N.W. QUARTER OF SEC. 32,
T.5, R.13, CANNON TOWNSHIP, ATHENS COUNTY, OHIO
for DAN HOLLEY

SURVEYED OCT 30, 1974 by HAROLD D. WHALEY

Harold D. Whaley

REG. SURVEYOR NO. 4986

SCHILLER 1" = 50'

Des rip ion checked for
Mathematical Accuracy
ATHENS COUNTY
ENGINEER'S OFFICE
BY: [Signature]
DATE: 11-21-74

HARVEY B. BRIDGE
DOUGLHS
240-41
7.10 AC

DAVID N. & MARRIN R.
KELLER