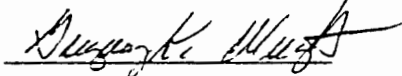

Description of 8.5148 Acres

Situated in Section 32, Town 5, Range 13, Canaan Township, Athens County, Ohio and being more particularly described as follows;

Beginning at an iron pin set at the center of said Section 32; thence S 58°15'53" W 309.70 feet to a point in Long Run; thence along the center of Long Run N 5°09'15" E 57.63 feet; thence N 56°27'00" W 93.20 feet; thence N 62°57'08" W 156.57 feet to a point in Long Run Road; thence along Long Run Road (County Road 25) N 29°50'16" W 15.00 feet to a railroad spike found; thence N 16°10'13" W 78.54 feet to a railroad spike found; thence N 9°49'41" E 511.48 feet to a railroad spike found; thence N 14°03'49" W 47.99 feet to a railroad spike set; thence leaving the road N 66°39'52" E 462.04 feet to an iron pin set; thence S 00°19'37" E 839.20 feet to the point of beginning containing 8.5148 acres.

Prior deed reference Vol.248, Page 43 Athens County Deed Records.

  
Gregory K. Wright  
Registered Surveyor  
S-6535

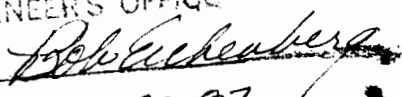
Description checked for  
Mathematical Accuracy  
ATHENS COUNTY  
ENGINEER'S OFFICE  
BY:   
DATE: 5-20-07

2  
CAN #32

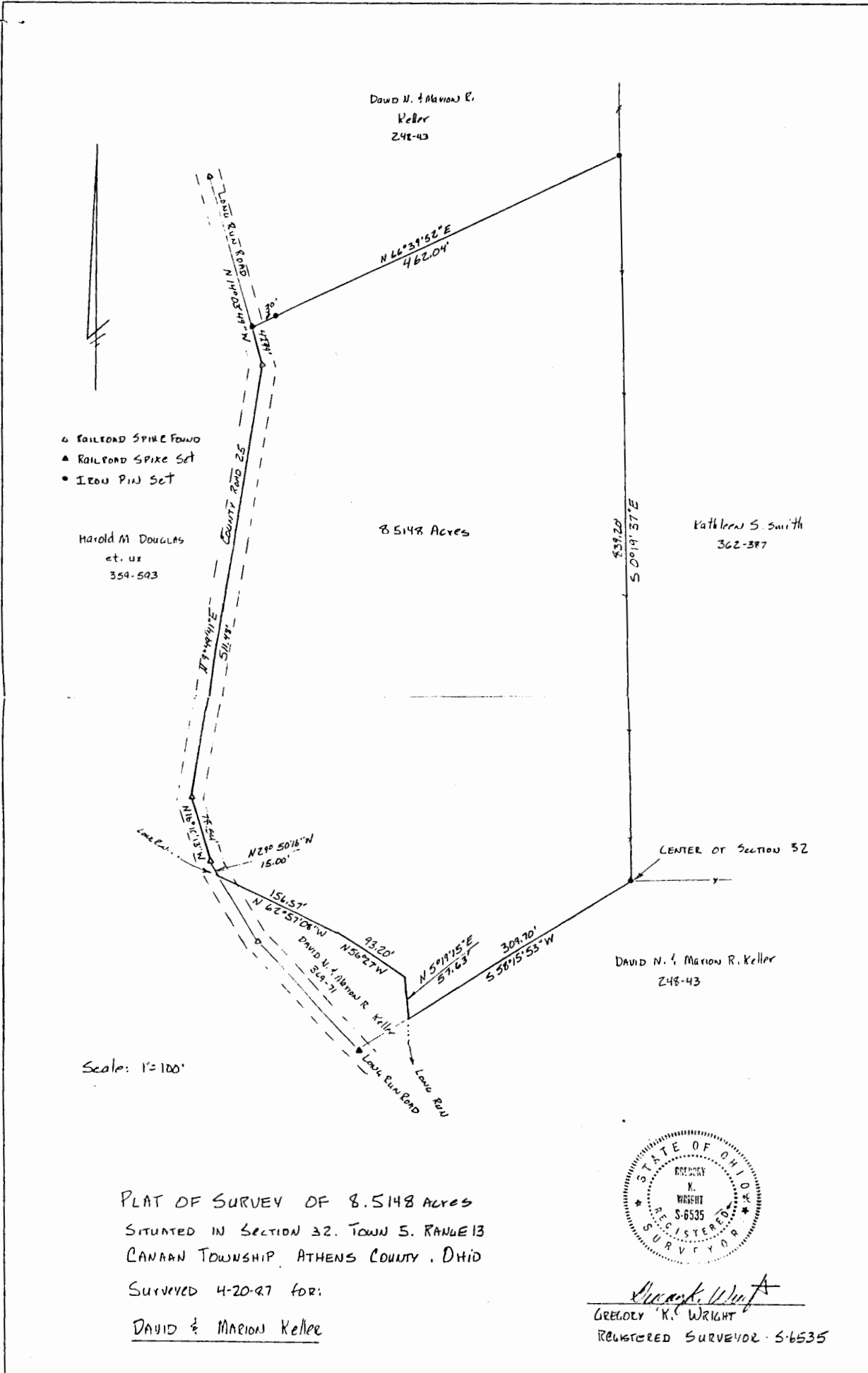

David N. & Marion R. Keller  
248-43

- ◊ RAILROAD SPIKE FOUND
- ▲ RAILROAD SPIKE SET
- IRON PIN SET

Harold M Douglas  
et. ux  
359-593

8.5148 Acres

Kathleen S. Smith  
362-387

CENTER OF SECTION 32

DAVID N. & MARION R. KELLER  
248-43

Scale: 1"=100'

PLAT OF SURVEY OF 8.5148 Acres  
SITUATED IN SECTION 32, TOWN 5, RANGE 13  
CANAN TOWNSHIP, ATHENS COUNTY, OHIO  
SURVEYED 4-20-87 FOR:  
DAVID & MARION Keller



*Gregory K. Wright*  
GREGORY K. WRIGHT  
REGISTERED SURVEYOR S-6535

3