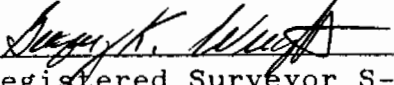
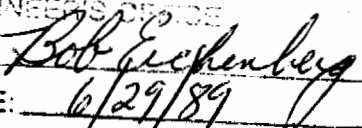

Description of 0.1743 Acres

Situated in Section 34, Town 5, Range 13, Canaan Township, Athens County, Ohio and being more particularly described as follows;

Commencing at the northeast corner of said Section 34; thence N 85° W 1752.3 feet; thence S 5° W 1589.3 feet to an iron pin found; thence S 7°06'12" W 228.18 feet to a stone found; thence N 82°43'01" W 11.49 feet to an iron pin set at the point of beginning of the tract herein described; thence S 17°50'42" W 213.34 feet to an iron pin set (passing and iron pin set at 107.34 feet); thence N 79°19'21" W 16.48 feet to an iron pin set; thence N 7°09'24" E 208.75 feet to a stone found; thence S 82°43'01" E 56.02 feet to the point of beginning containing 0.1743 acres.

  
Registered Surveyor S-6535  
E.M.H.&T.INC.  
27 North College Street  
Athens, Ohio 45701

• Description checked for  
Mathematical Accuracy •  
ATHENS COUNTY  
ENGINEER'S OFFICE  
BY:   
DATE: 6/29/89 •

1/2  
CANON#34



Beerman Realty Company  
(University Mall)

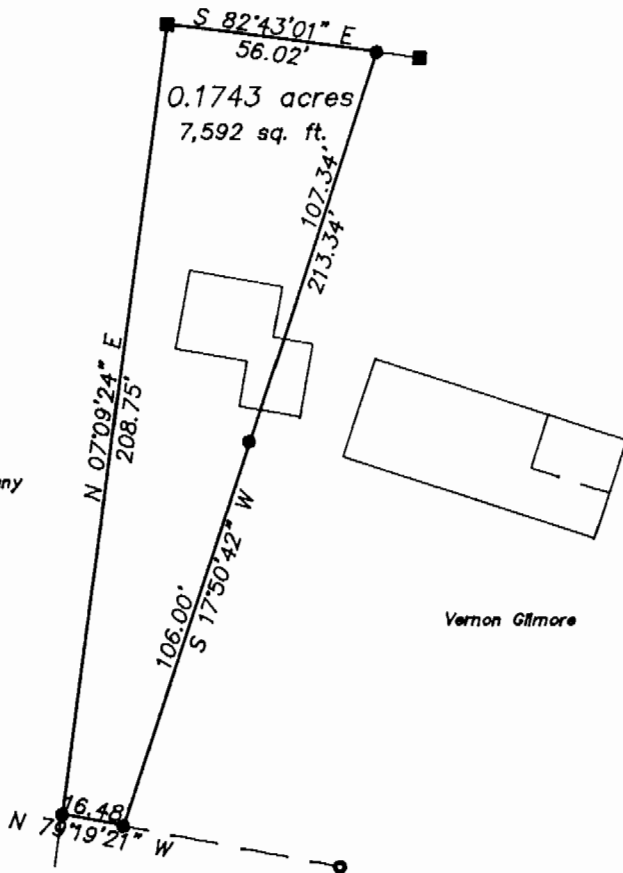

- = Stone Found
- = Iron Pin Found
- = Iron Pin Set

Vernon Gilmore

Plat of Survey of 0.1743 Acres  
 Situated in Section 34, Town 5, Range 13,  
 Canaan Township, Athens County, Ohio  
 Surveyed June 1989 for:  
 Beerman Realty Company  
 by:

Evans, Mechwart, Hambleton & Tilton, Inc.  
 Consulting Engineers and Surveyors  
 Gahanna, Ohio Athens, Ohio

GRAPHIC SCALE

*Gregory K. Wright*  
 Gregory K. Wright



( IN FEET )  
 1 inch = 50 ft.



44