

Leo Carsey

Description of 0.558 Acres

Situated in Section 8, Town 5, Range 13, Canaan Township, Athens, Ohio and being more particularly described as follows:

Commencing at the Southwest Corner of the Northwest Quarter of Said Section 8; thence S 84° 30' E 20.85 chains and N 25° 30' E 8.13 chains, by deed, to a point in the center of County Road 24, the point of beginning of the tract herein described;

Thence S 17° 24' 00" W 212.46 feet to an iron pin set at the point of beginning of the tract herein described.

Thence leaving said county road N 65° 30' 00' W 164.52 to an iron pin found (passing an iron pin found at 15.00 feet.)

Thence N 17° 24' 00' E 140.44 feet to an iron pin set;

Thence S 74° 30' 00' E 153.48 feet to a point in the center of County Road 24 (passing and iron pin set at 133.48.)

Thence along the centerline of said county road S 14° 00' 00' W 166.15 feet to the place of beginning containing 0.558 acres.

Prior deed reference Vol. 110 Page 869 Official Records of Athens County

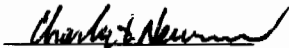

Charles T. Newman
66 Elmwood Place
Athens, Ohio 45701
S-8043

Description checked for
Mathematical Accuracy
ATHENS COUNTY
ENGINEER'S OFFICE
BY: S. Blaise
DATE: 4-11-02

115
CAN #8

Plat of 0.558 Acres
 Situated in Section 8, Town 5, Range 13,
 Canaan Township, Athens County, Ohio
 Surveyed September 29, 2001



- ▲ = Railroad Spike Found
- ▲ = Railroad Spike Set
- ⊙ = Iron Pin Found
- = Iron Pin Set
- = Stone Found
- ⊕ = Monument Found

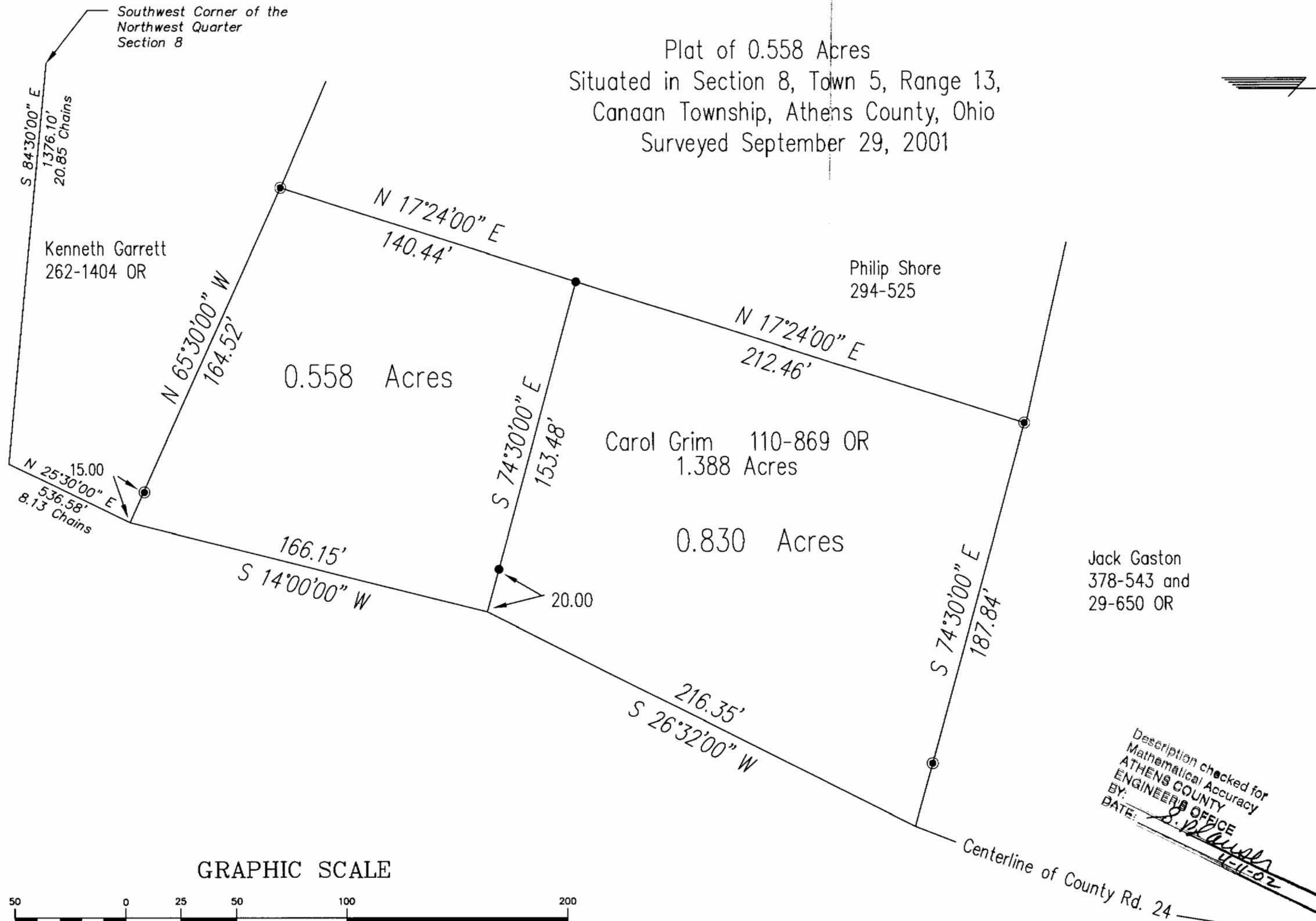

Jack Gaston
 378-543 and
 29-650 OR

Charles T. Newman
 Charles T. Newman
 66 Elmwood Place
 Athens, Ohio 45701

Description checked for
 Mathematical Accuracy
 ATHENS COUNTY
 ENGINEERS OFFICE
 BY: *S. P. ...*
 DATE: *1-11-02*

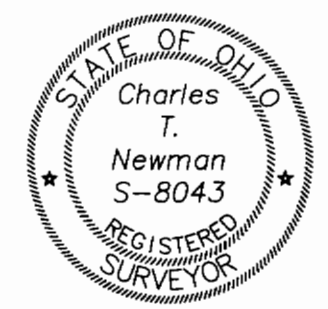

GRAPHIC SCALE

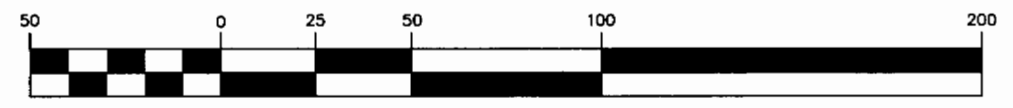

(IN FEET)
 1 inch = 50 ft.

120