

DESCRIPTION OF 1.1731 ACRES

Situated in Section 8, Town 5, Range 13, Canaan Township, Athens County Ohio and being more particularly described as follows:

Commencing at a stone found on the northwest corner of the southwest quarter of said Section 8; thence south  $85^{\circ} 04' 30''$  EAST 267.69 feet along the north line of said quarter to an iron pin found; thence south  $10^{\circ} 47' 30''$  west 211.10 feet to an iron pin set (passing an iron pin at 14.34 feet in the centerline of County Road 90 and an iron pin found at 24.34 feet); thence south  $85^{\circ} 04' 30''$  east 255.12 feet to an iron pin set; thence north  $4^{\circ} 22' 51''$  east 210.00 feet to an iron pin set on the north line of said quarter (passing an iron pin at 170.00 feet); thence along said north line north  $85^{\circ} 04' 30''$  west 231.55 feet to the point of beginning containing 1.1731 acres.

Prior Deed Reference: Volume 348, Page 801

Prepared by: Evans, Mechwart, Hambleton & Tilton, Inc.

Gregory K. Wright  
Registered Surveyor #6535



Description checked for  
Mathematical Accuracy  
ATHENS COUNTY  
ENGINEER'S OFFICE  
BY Theresa M. Schback  
DATE: June 29, 1981

Joseph D. &  
Sandra A. Sullick

348/801 - 97.35 Acs.  
 $\frac{1.1731}{96.177}$

230/539 - 200 sq. 4/6/80

Athens Co - The #8 Can

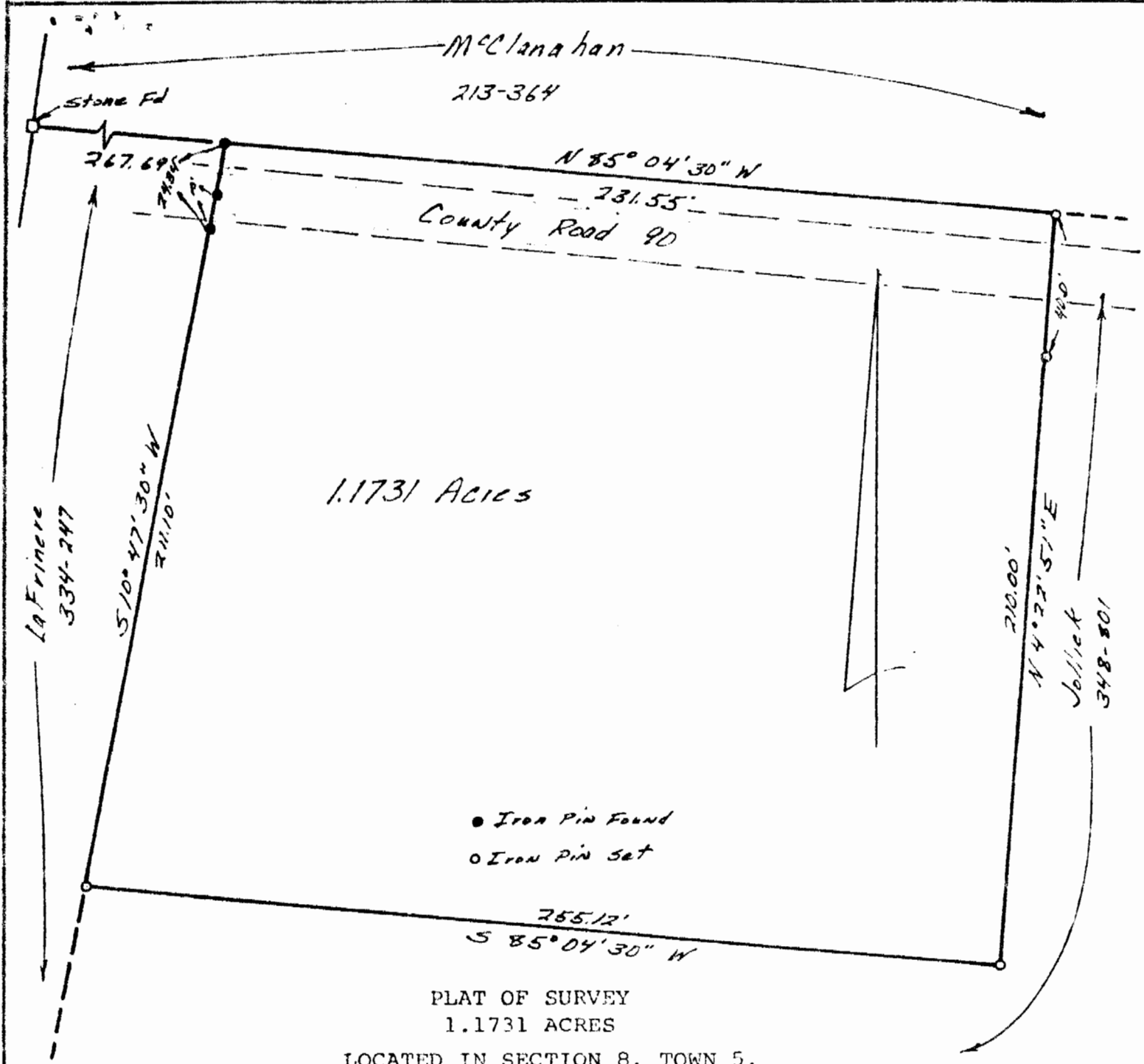

1.1731 Acres

- Iron Pin Found
- Iron Pin Set

PLAT OF SURVEY  
1.1731 ACRES

LOCATED IN SECTION 8, TOWN 5,  
RANGE 13, CANAAN TOWNSHIP,  
ATHENS COUNTY OHIO  
SCALE 1" = 40'      March 1981  
FOR JOSEPH JOLICK  
PREPARED BY

EVANS, MECHWART, HAMBLETON & TILTON, INC.  
CONSULTING ENGINEERS AND SURVEYORS  
GAHANNA, OHIO      ATHENS, OHIO

*Gregory K. Wright*  
Registered Surveyor #6535



AD-1750