

E 222.5

Sec 24
Canaan
6.53 AC ^(JG)
SW

Sec. 24

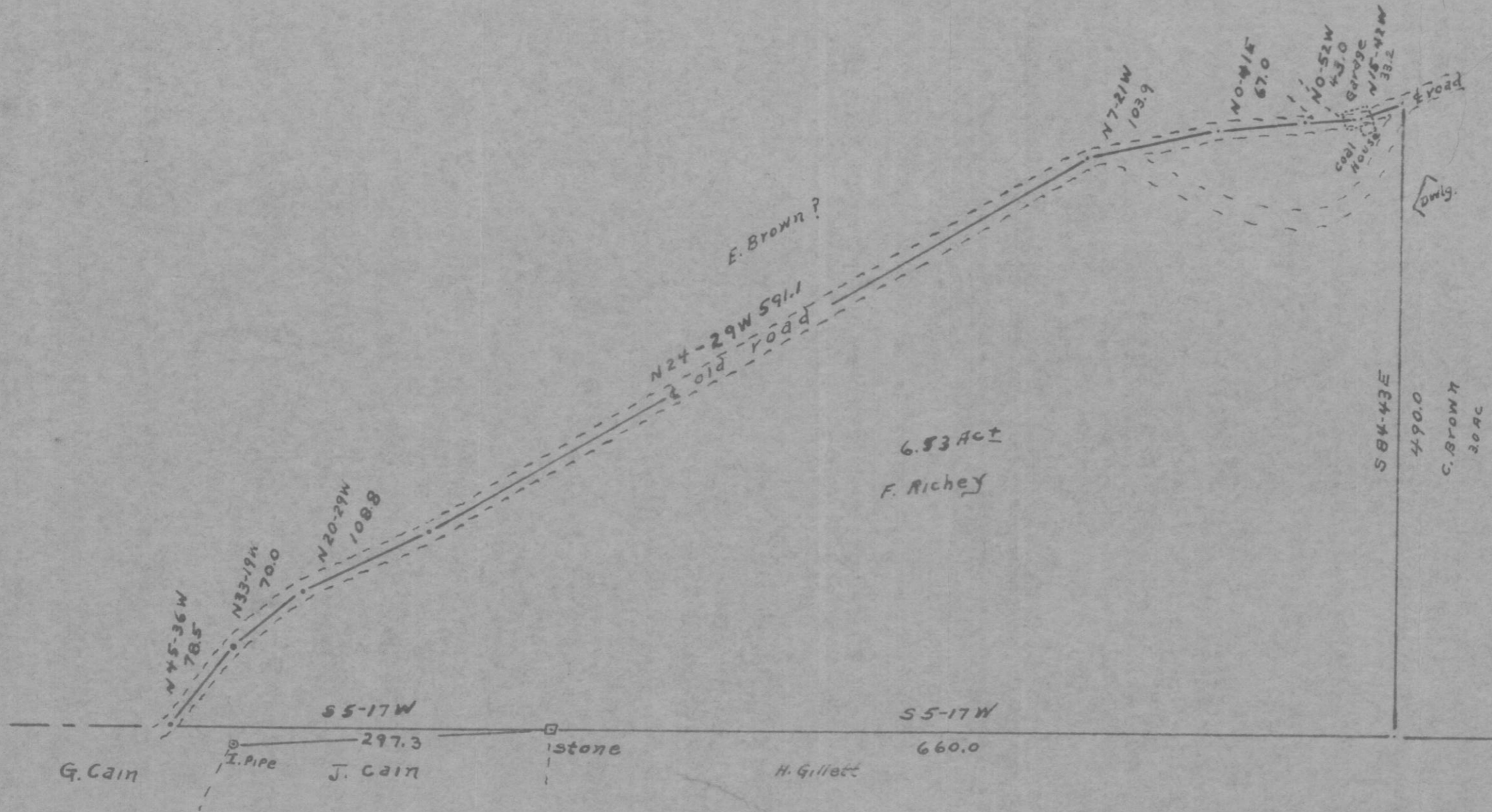

Scale 1" = 100'

PLAT
of
Real Estate Section 24 T 5 R 13 O.C.P.
CANAAN TWP. ATHENS CO. O.
for
Frank Richey "DR. 182 P 73"

Surveyed Dec. 1956

Joe L. Galvin
Reg. Sur. 1684

