

Sec 28
Canaan
29.35 Ac

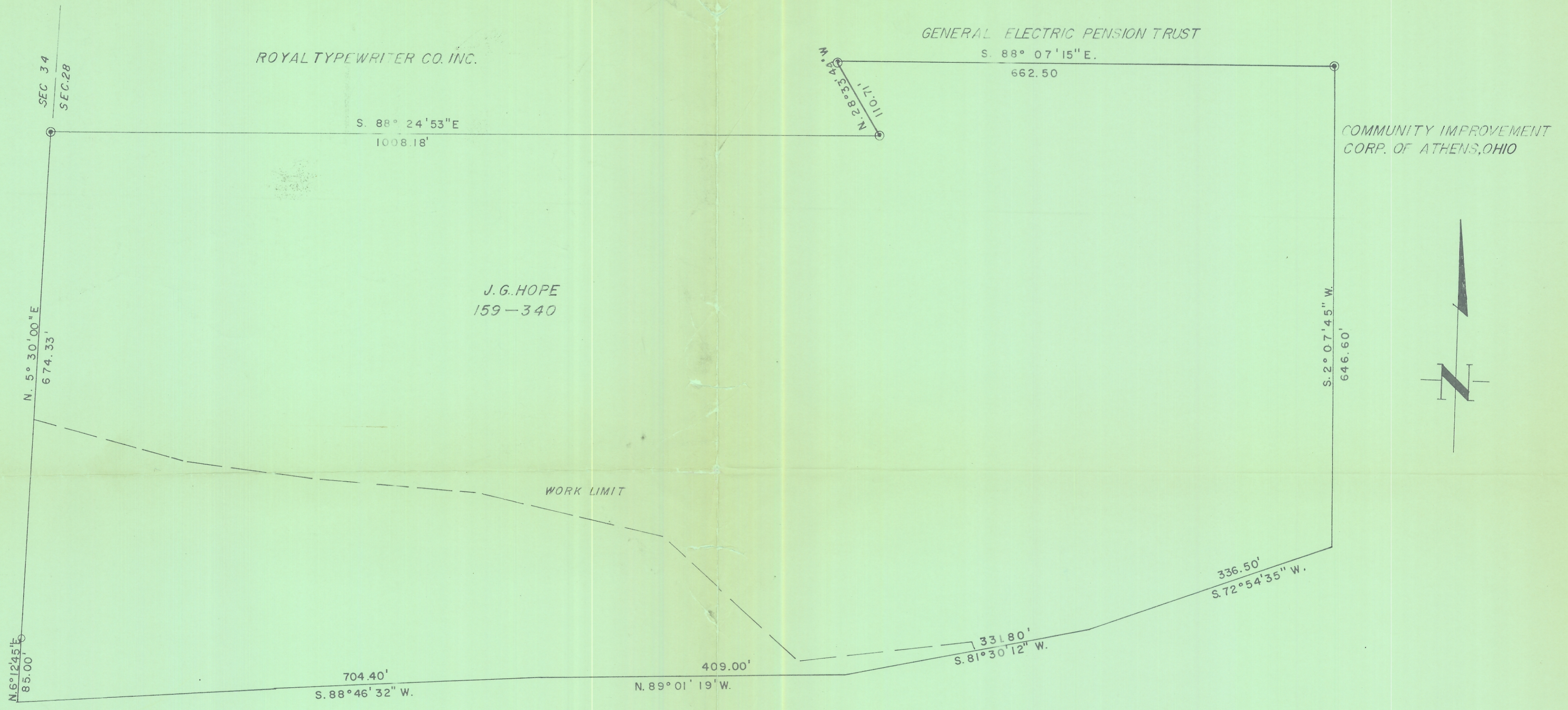

SURVEYED & PLATTED
BY
EVANS, MECHWART, HAMBLETON & TILTON, INC.
CONSULTING ENGINEERS
ATHENS, OHIO
By George A. Maria
REGISTERED SURVEYOR 5508
SCALE 1" = 100' OCT. 1968

SURVEY OF 29.35 ACRE TRACT
Located in Section 28,
Township 5 North, Range 13 West
Ohio River Survey,
Canaan Township, Athens County, Ohio
For
HOCKING CONSERVANCY DISTRICT