

SOUTHEASTERN LAND SURVEYS

LEONARD F. SWOYER
REGISTERED PROFESSIONAL LAND SURVEYOR

3428 PLEASANT HILL ROAD
ATHENS, OHIO 45701
740/593-8701

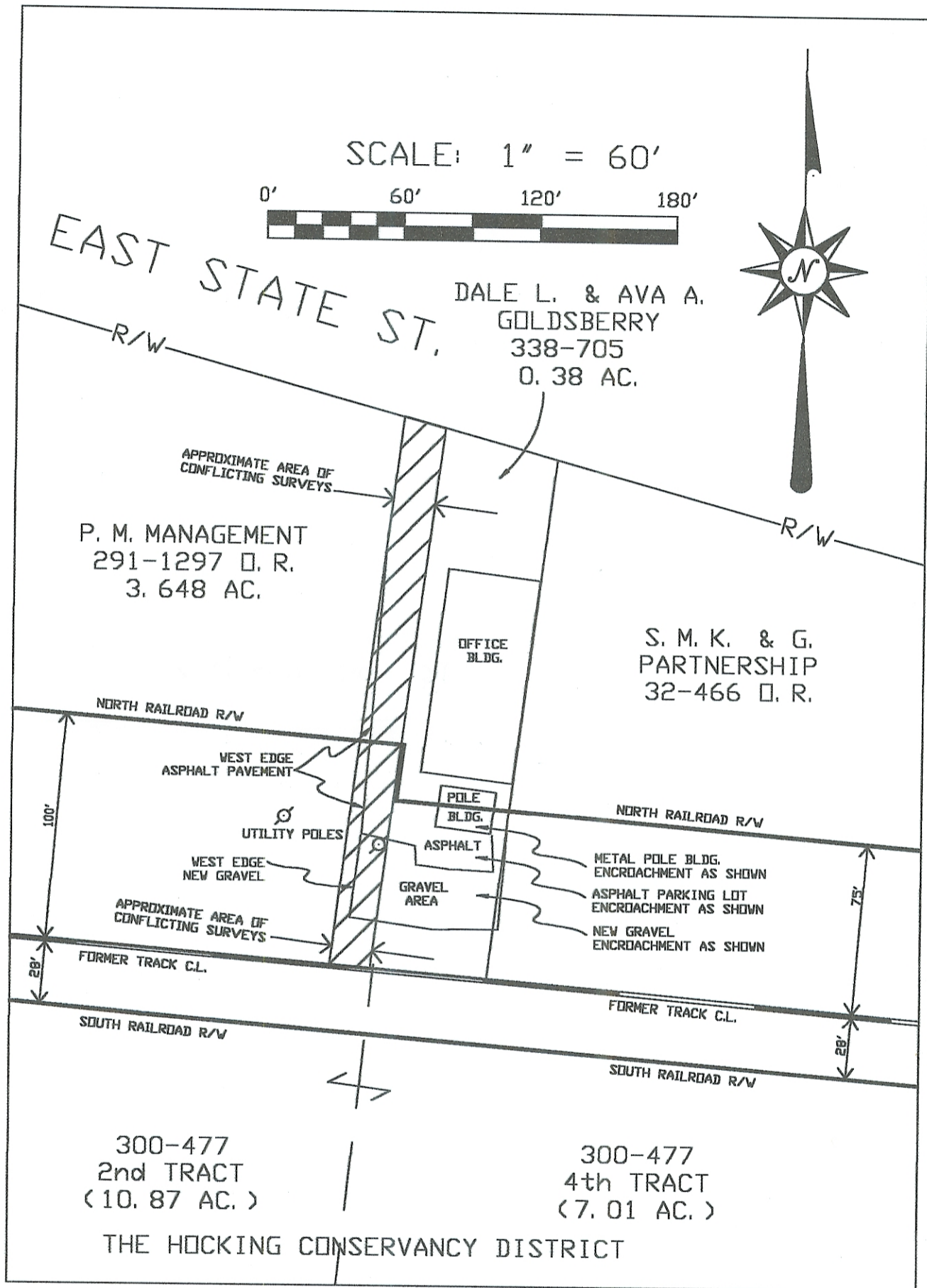

Plat of EXHIBIT "A" (ENCROACHMENTS AND APPROXIMATE AREA OF CONFLICTING PROPERTY SURVEYS) **Scale:** 1" = 60'

Surveyed for: THE CITY OF ATHENS **Date:** 5-23-02

Subdivision: ---

Township: CANAAN **Section:** 34 **Town:** 5 **Range:** 13

Corporation: CITY OF ATHENS **County:** ATHENS **Ohio**

Leonard F. Swoyer Jr.

Leonard F. Swoyer Jr. Reg. Professional Land Surveyor No. 6765

