

SOUTHEASTERN LAND SURVEYS

LEONARD F. SWOYER
REGISTERED PROFESSIONAL LAND SURVEYOR

3428 PLEASANT HILL ROAD
ATHENS, OHIO 45701
740/593-8701

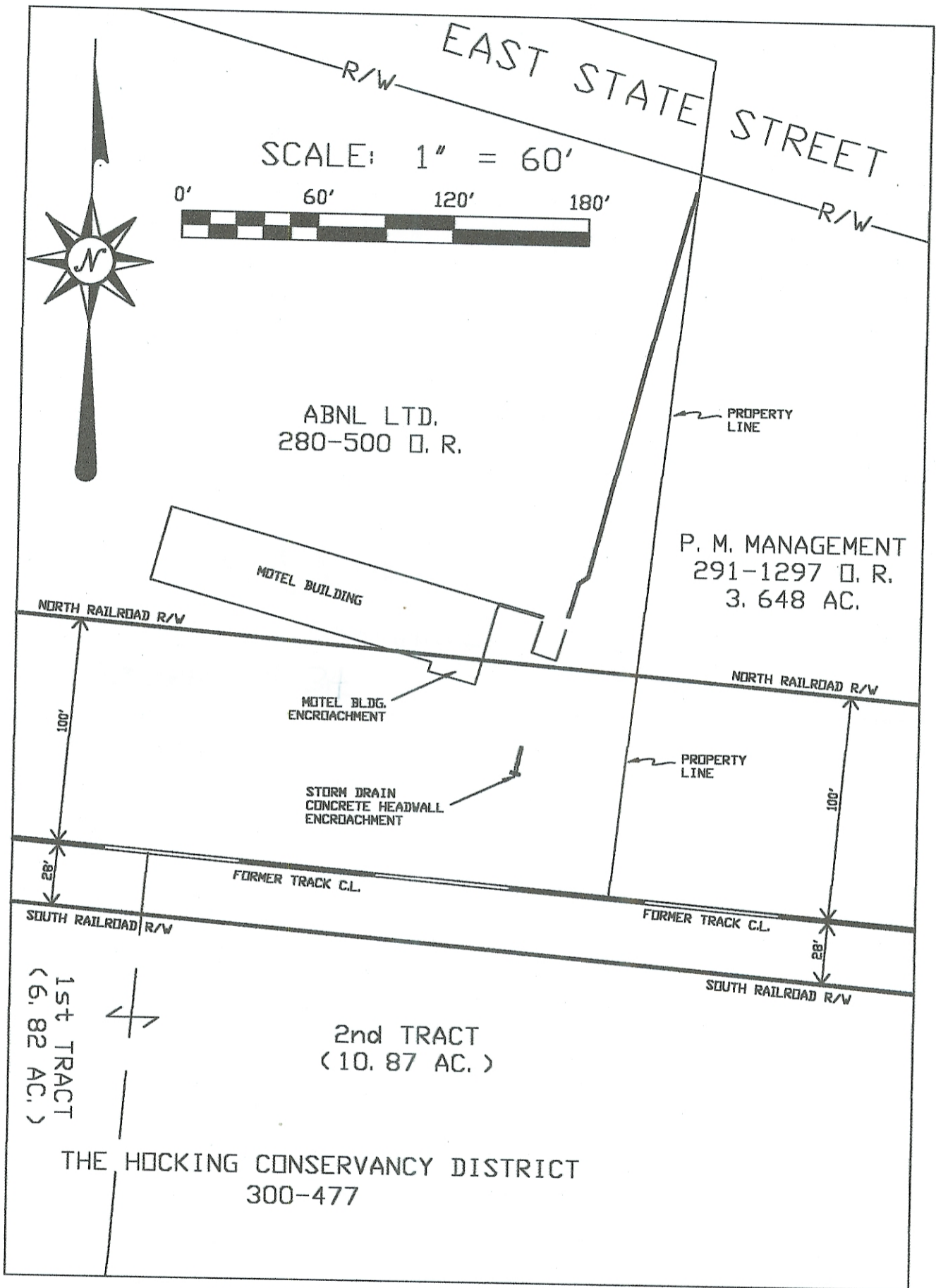

Plat of EXHIBIT "B" (ENCROACHMENTS) **Scale:** 1" = 60'
Surveyed for: THE CITY OF ATHENS **Date:** 5-23-02
Subdivision: ---
Township: CANAAN **Section:** 34 **Town:** 5 **Range:** 13
Corporation: CITY OF ATHENS **County:** ATHENS **Ohio**
Leonard F. Swoyer Jr.
Leonard F. Swoyer Jr. Reg. Professional Land Surveyor No. 6765

