

Sec 34

Canaan

7.477AC
NW 4.088Ac

PLAT
of two tracts in Section 34
T. 5, R. 13, Canaan Twp. Athens Co. Ohio
Part of property owned by W.W. Patton

Surveyed for Ohio University June 1943
by Joe L. Galvin
Reg. SUR. 1684.

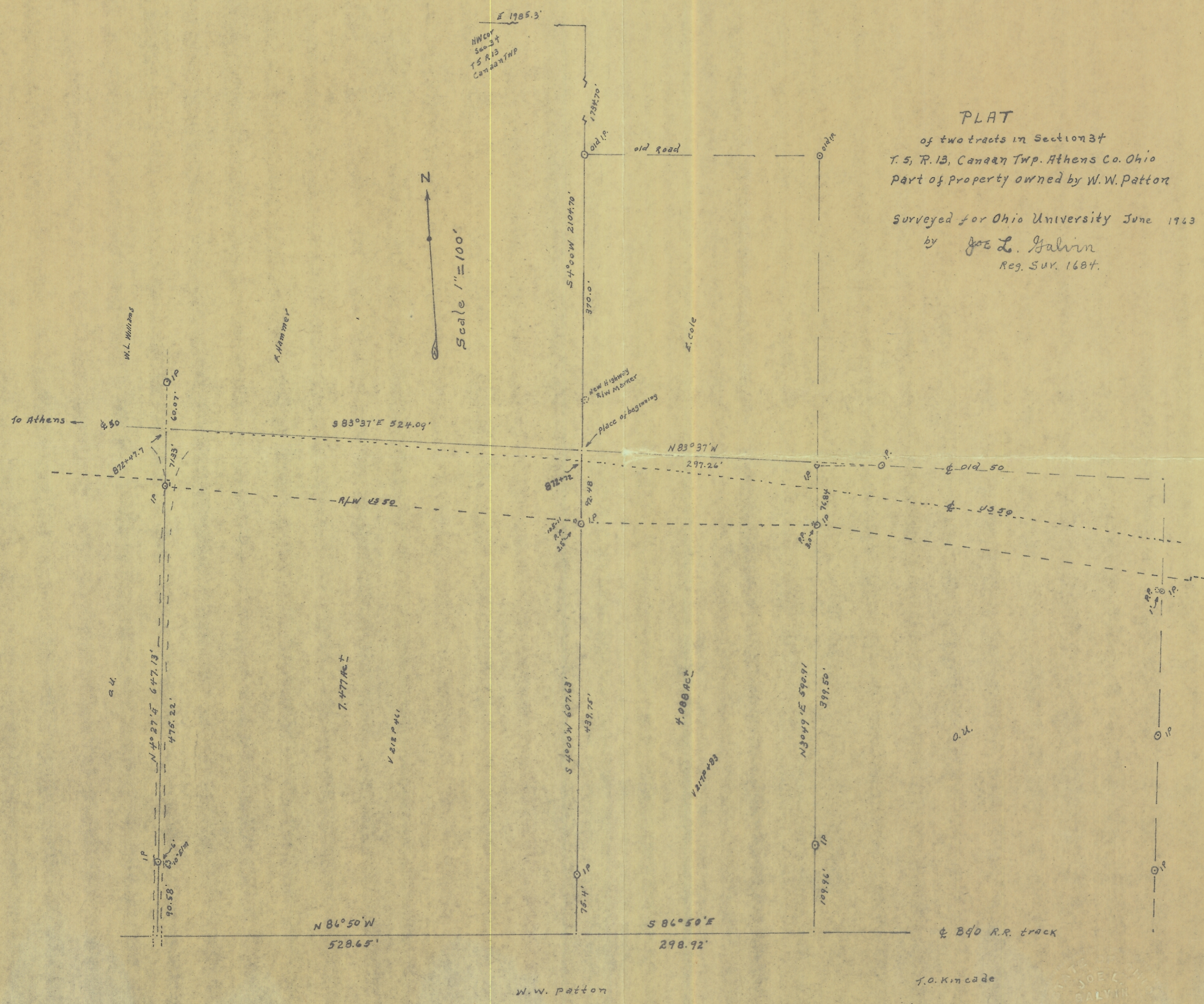

Sec. 34

