

SOUTHEASTERN LAND SURVEYS

LEONARD F. SWOYER
REGISTERED LAND SURVEYOR

Box 208A
Route Five
Athens, Ohio 45701
614/591-7701

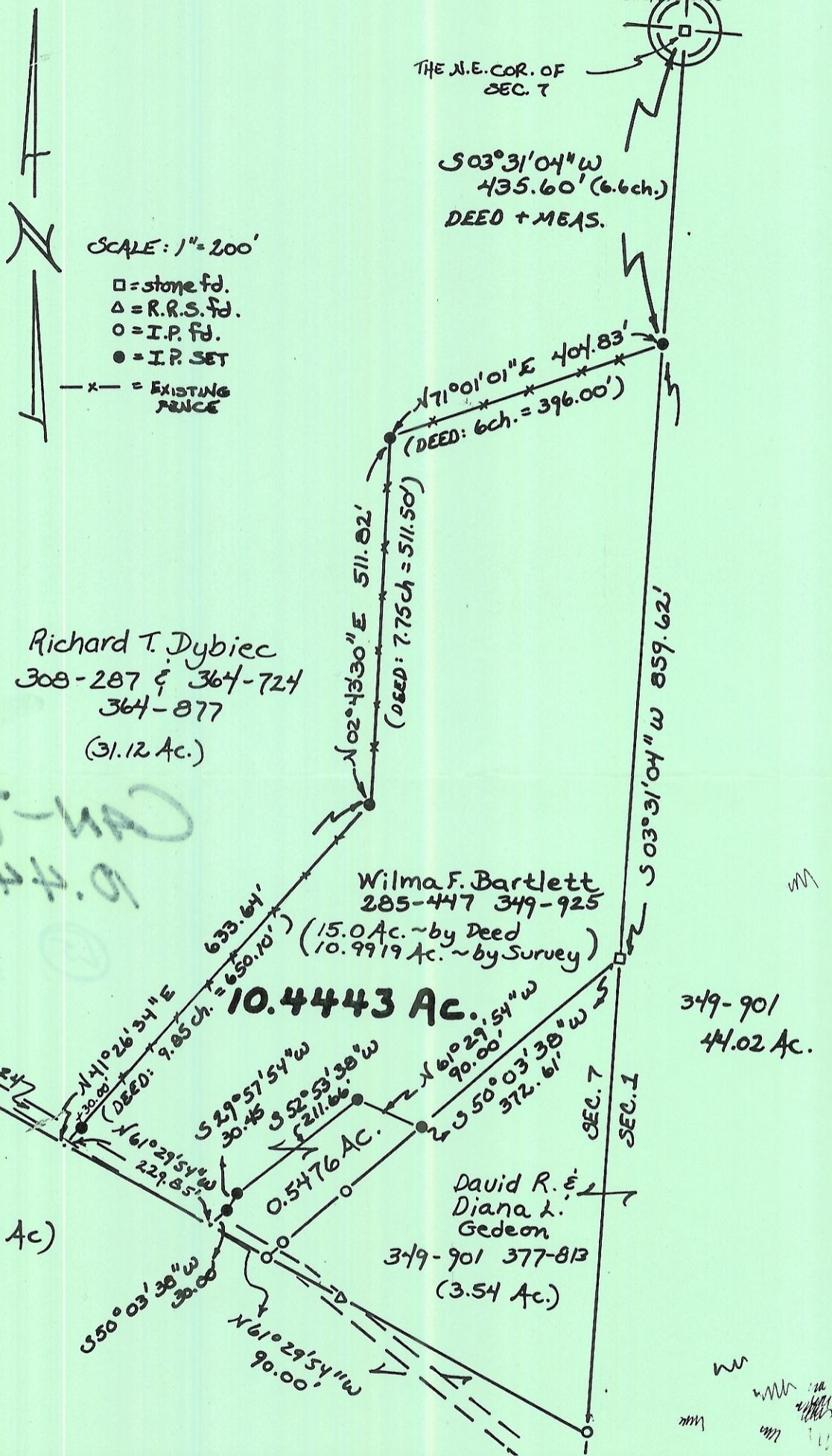

Plat of a 10.4443 Acre Tract Scale 1" = 200'

Surveyed for Mark Bartlett Date 5/15/89

Subdivision N.E. 1/4

Township Canaan Section 7 Town 5 Range 13

Corporation --- County Athens State Ohio

Leonard F. Swoyer II
Leonard F. Swoyer II Reg. Prof. Land Surveyor No. 6765