

MARK + SARA LEE
SOUTH CANAAN RD

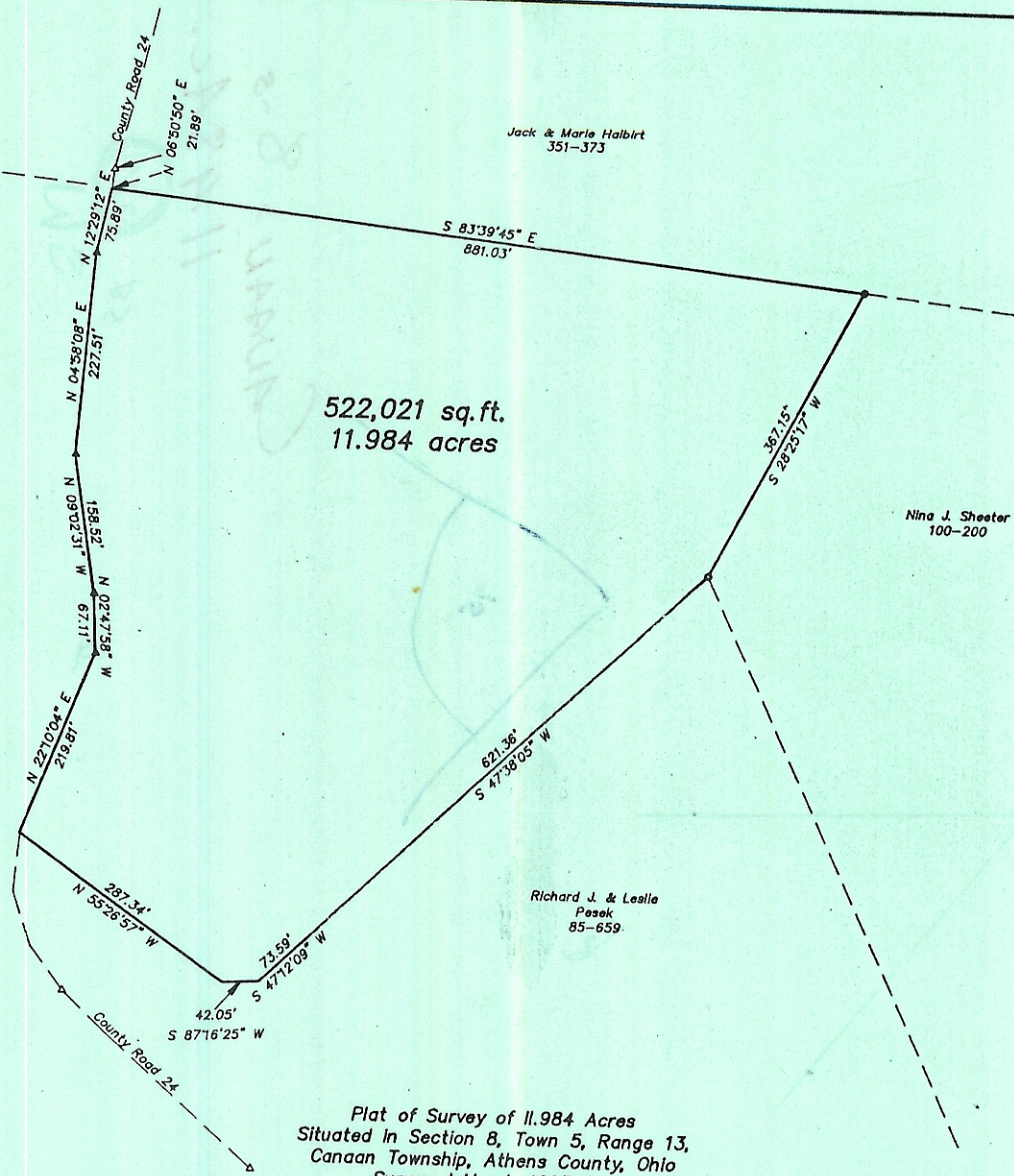

Joseph D. & Sandra
Jollick
348-801

Jack & Marie Halbirt
351-373

Nina J. Sheeter
100-200

Richard J. & Leslie
Pasak
85-659

Plat of Survey of 11.984 Acres
Sited in Section 8, Town 5, Range 13,
Canaan Township, Athens County, Ohio
Surveyed March 1993 for:
Mark Lee

Gregory K. Wright
Gregory K. Wright



Gregory K. Wright
Professional Engineer
Professional Surveyor
17498 South Canaan Road 93002
Athens, Ohio 45701 MLEE
614-662-2130 REVISED: 3-9-93
LAST PLOT DATE: 3-9-93



- △ = P.K. Nail Found
- ▲ = P.K. Nail Set
- = Iron Pin Found
- = Iron Pin Set

GRAPHIC SCALE

