

Description for Arnold Spencer

Part of the lands conveyed to Arnold N. & Francis H. Spencer by James E. & Patsy A. Vanmeter as recorded in the deed records of Athens County, Ohio in Vol. 4 at page 42. Situate in the State of Ohio, County of Athens, Township of Carthage, Section 1, Town 5, Range 12 and being more particularly described as follows.

Beginning at a spike set in the intersection of County Road no. 65, and Township Road no. 120, THENCE; S-34 deg. 23 min. 04 sec.-E a distance of 140.00 feet to a spike set in the center line of County Road no. 65, THENCE; S-15 deg. 45 min 38 sec.-W, passing thru an iron rod set 40.00 feet distant, a distance of 479.04 feet to an iron rod set, THENCE; S-76 deg. 03 min. 57 sec.-W a distance of 84.96 feet to an iron rod set, THENCE; N-85 deg. 59 min. 32 sec.-W a distance of 233.99 feet to an iron rod set, THENCE; N-19 deg. 36 min. 54 sec.-W a distance of 331.70 feet to an iron rod set, THENCE; N-13 deg. 46 min. 43 sec.-E a distance of 28.14 feet to a spike set in the center line of Twp. Road no. 120, THENCE; with a curve to the right, said curve having a radius of 976.28 feet, sub-tended by a chord bearing N-61 deg. 17 min. 40 sec.-E a distance of 296.42 feet to a spike set in the center line of road no. T-120, THENCE; N-70 deg. 01 min. 33 sec.-E a distance of 273.18 feet to the place of beginning, containing 5.670 acres.

Subject how ever to all legal right-of-ways, leases, and easments of record if any.

This description is the product of a survey made under my supervision on the 4th. day of April, 1988

This description was re-written and plat changed due to a change in the Southerly line. Changed at the request of Arnold Spencer, property owner.

Description checked

Mathematical Accuracy

ATHENS COUNTY

ENGINEER'S OFFICE

By Chris Colby

DATE 4-14-88

Walter Penn Stewart
S 5618

CAR #1

25

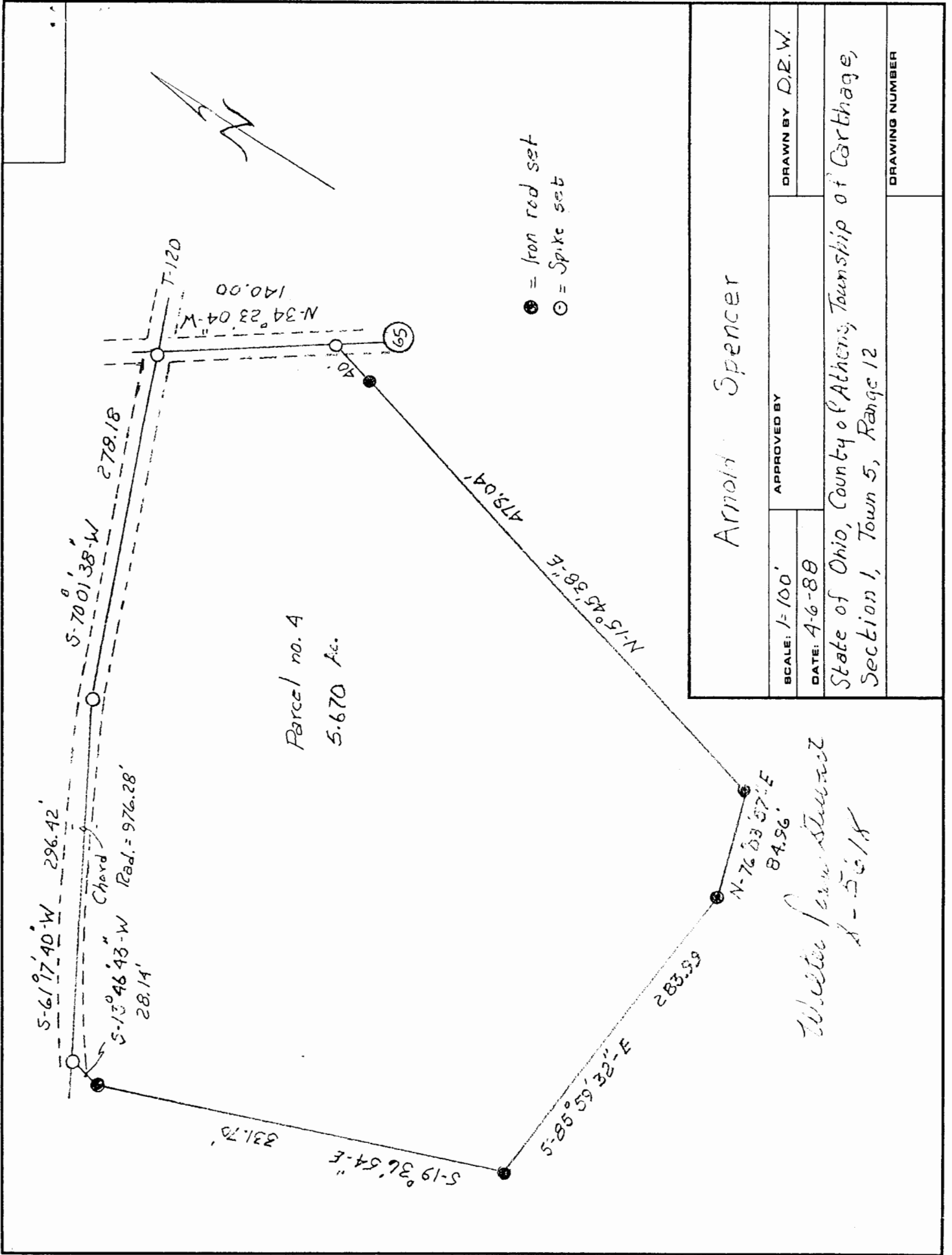

Arnold Spencer

SCALE: 1"=100'

DATE: 4-6-88

APPROVED BY

DRAWN BY D.R.W.

State of Ohio, County of Athens, Township of Carthage,
Section 1, Town 5, Range 12

DRAWING NUMBER