

DESCRIPTION OF A 9.53 ACRE TRACT

Situated in Section 11, T.5, R.12, Carthage Township, Athens County, Ohio and being more particularly described as follows:

Beginning at a point in Township road 153, said point bearing South, 773.81 feet and East, 2519.76 feet from the North-west Quarter of the South-west Quarter of Section 11,

thence, along the lines of a 12.918 acre tract, North 00 Degrees 41 Minutes 52 Seconds West, 114.37 feet to an iron pin passing an iron pin at 50.00 feet;

thence, South 77 degrees 29 Minutes East, 308.46 feet to an iron pin found;

thence, North 00 Degrees 41 Minutes 52 Seconds West, 724.03 feet to an iron pin set at Grantor's North-west corner;

thence, along Grantor's North-line, North 89 Degrees 18 Minutes 08 Seconds East, 300.00 feet to an iron pin set;

thence, South 00 Degrees 41 Minutes 52 Seconds East, 1102.63 feet to an iron pin set;

thence, North 77 Degrees 29 Minutes West, 678.00 feet to a point in Township Road 153, passing an iron pin set at 546.62 feet;

thence, along said road, North 49 Degrees 43 Minutes 17 Seconds East, 66.63 feet to a point;

thence, North 02 Degrees 48 Minutes 04 Seconds East, 137.56 feet to the point of beginning and containing 9.53 acres.

All iron pins set are 5/8 inch long rebar by 30 inches long.

Subject to all easements and rights of way of record.

The above description is based on a field survey completed January 1996 by John M. Branner P.S. 6805

John M. Branner



Description checked for
Mathematical Accuracy
ATHENS COUNTY
ENGINEER'S OFFICE
BY: *Brenda King*
DATE: *1-31-96*

Carthage # 11

112



○ IRON PIN SET (5/8" X 30" REBAR)
 ⊙ IRON PIN FOUND

SURVEY OF A 9.53 ACRE TRACT IN
 SECTION III T.5, R.12
 Carthage Township, Athens County Ohio
 Surveyed Jan. 1996

John M. Branner

JOHN M. BRANNER P.S. 6805
 12500 N. PEACH RIDGE ROAD
 ATHENS OHIO (614) 592-5778

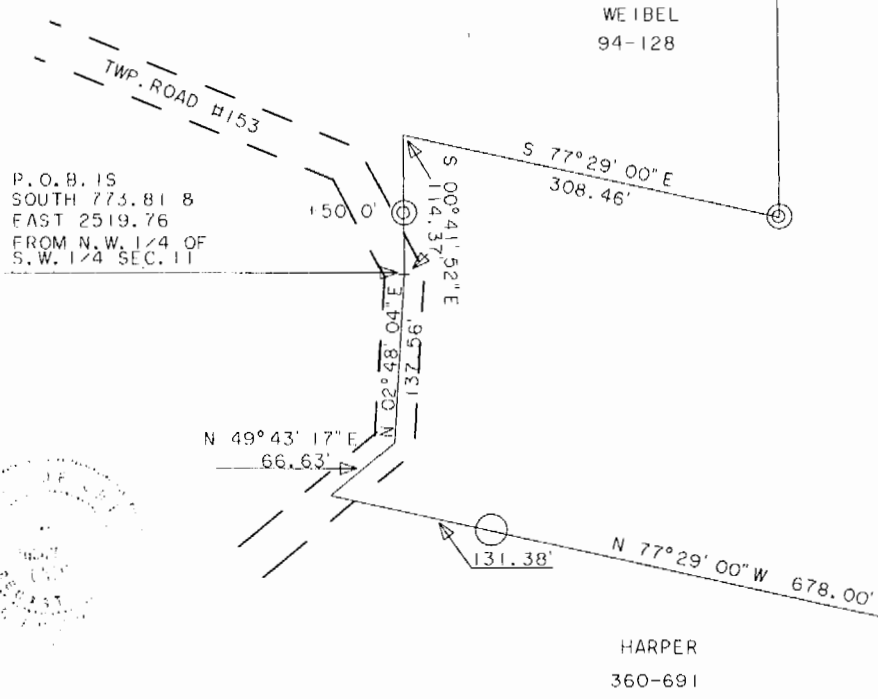
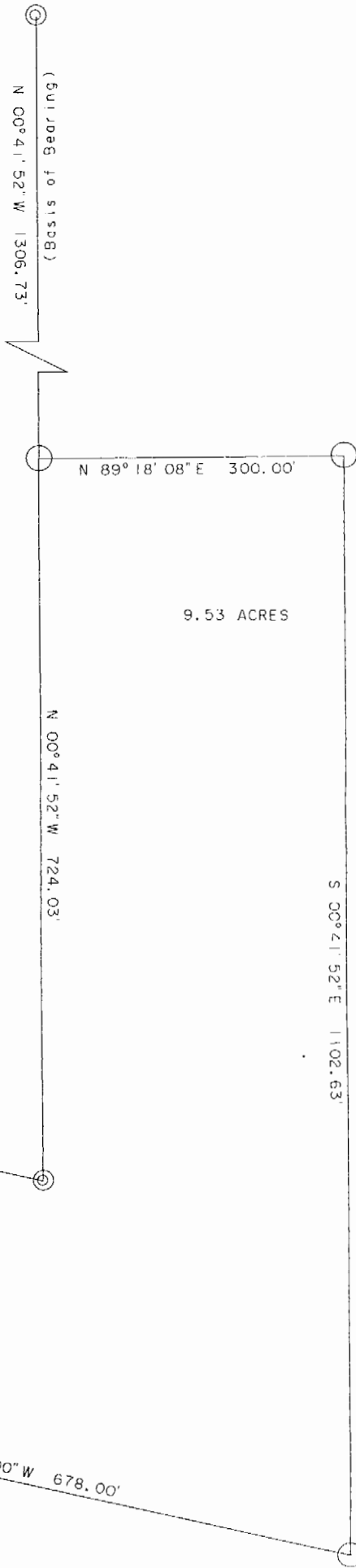

P.O.B. IS
 SOUTH 773.81 8
 EAST 2519.76
 FROM N.W. 1/4 OF
 S.W. 1/4 SEC. 11

WEIBEL
 94-128

HARPER
 360-691



113