

BRANNER SURVEYING

MEMBER-PROFESSIONAL LAND SURVEYORS OF OHIO

PEACH RIDGE ROAD
ROUTE 3 BOX 240B
ATHENS, OHIO 45701

JOHN M. BRANNER
Registered Land Surveyor

TELEPHONE
(614) 592-5778

DESCRIPTION OF A 1.869 ACRE TRACT (TRACT 1)

Situated in Section 17, T. 5, R.12, Carthage Township, Athens County, Ohio and being a part of a tract of land as described in Volume 306, Page 103, Athens County Deed Records and being more particularly described as follows:

Beginning at a railroad spike found in the center of County Road 53, said spike being the South-west corner of a 25.27 acre tract as recorded in Volume 359, Page 803, Athens County Deed Records, thence, along the South-line of said 25.27 acre tract N 68°39'33"E, 649.99' to an iron pin set, passing an iron pin found at 22.06' and an iron pin found at 90.0'; thence, along a random line, S 29°01'W, 100.00' to a point, passing an iron pin set at 75.00'; thence, S 51°03'45"W, 478.50' to a point on the South-line of Grantor' Property; thence, along said line, N 59°10'14"W, 263.91' to the point of beginning and containing 1.869 acres.

Subject to all easements and rights of way of record.

② Description checked for
Mathematical Accuracy

ATHENS COUNTY
ENGINEER'S OFFICE

BY: Bob Lichenberg

DATE: 9/4/85

John M. Branner
John M. Branner
Reg. Land Surveyor 6805

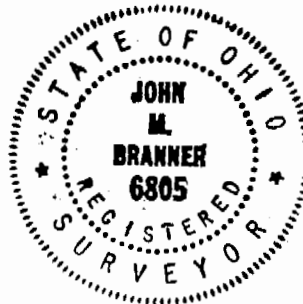

47
CAR#17

BRANNER SURVEYING

MEMBER-PROFESSIONAL LAND SURVEYORS OF OHIO

PEACH RIDGE ROAD
ROUTE 3 BOX 240B
ATHENS, OHIO 45701

JOHN M. BRANNER
Registered Land Surveyor

TELEPHONE
(614) 592-5778

DESCRIPTION OF A 0.926 ACRES (TRACT 2)

Situated in Section 17, T.5, R.12, Carthage Township, Athens County, Ohio, and being a part of tract of land as described in Volume 306, Page 103, Athens County Deed Records and being more particularly described as follows:

Commencing at a railroad spike found in the center-line of County Road 53, said spike being the South-west corner of a 25.27 acre tract as described in Volume 359, Page 803, Athens County Deed Records, thence, along the South-line of Grantor's land S 59°10'14"E, 263.91' to a point, said point being the true point of beginning for the tract of land here in described:

Thence, N 51°03'45"W, 478.50' to a point, an iron pin set bears N 29°01'E, 25.00' and passing an iron pin at 42.87'; thence, S 29°01'W, 449.20' to a point, passing iron pins set at 274.73' and 317.33'; thence, along Grantor's South-line N 59°10'14"W, 179.68' to the point of beginning and containing 0.926 acres.

Subject to all easements and rights of way of record.

John M. Branner
John M. Branner
Reg. Land Surveyor 6805

Description checked for
Mathematical Accuracy

ATHENS COUNTY

ENGINEERING OFFICE

BY: *Bob Liebenberg*

DATE: *9/4/85*

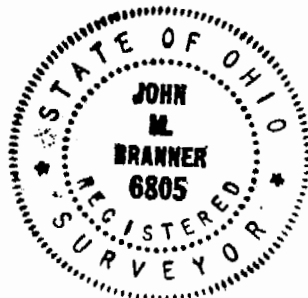

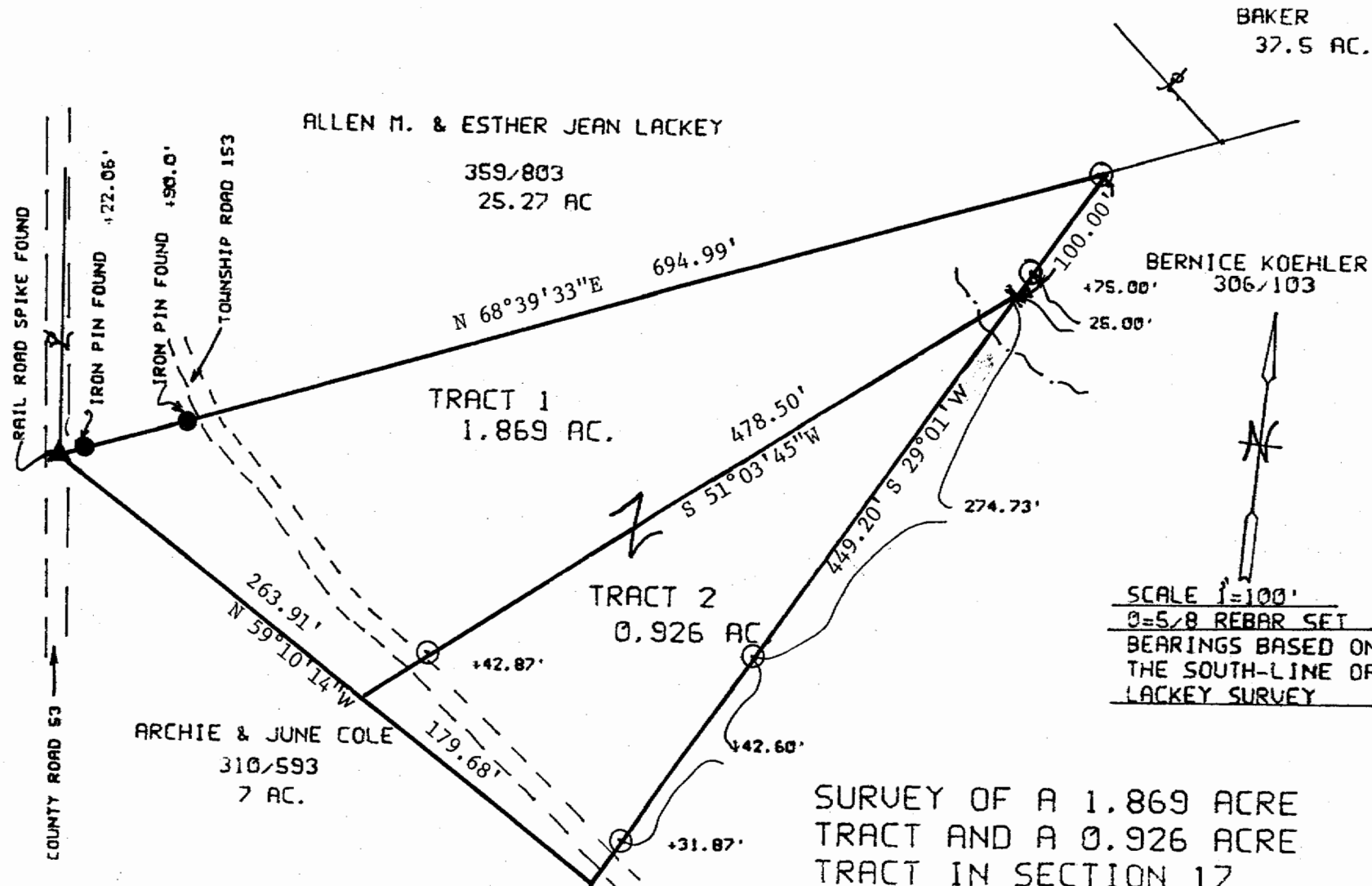

SCALE 1"=100'
 0=5/8 REBAR SET
 BEARINGS BASED ON
 THE SOUTH-LINE OF
 LACKEY SURVEY

SURVEY OF A 1.869 ACRE
 TRACT AND A 0.926 ACRE
 TRACT IN SECTION 17
 T5 R12 CARTHAGE TWP.
 ATHENS COUNTY OHIO
 - SURVEYED SEPT 1985

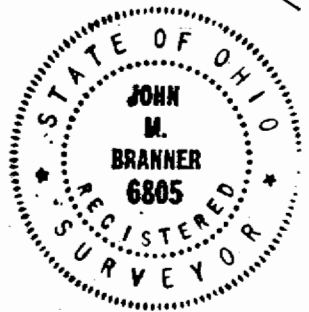

John M. Branner
 JOHN M BRANNER
 REG. LAND SURVEYOR 6805