

**BRANNER SURVEYING**

MEMBER-PROFESSIONAL LAND SURVEYORS OF OHIO

PEACH RIDGE ROAD  
ROUTE 3 BOX 240B  
ATHENS, OHIO 45701

**JOHN M. BRANNER**  
Registered Land Surveyor

TELEPHONE  
(614) 592-5778

DESCRIPTION OF A 67.32 ACRE TRACT

Situated in Section 26, T5, R.12, Carthage Township, Athens County, Ohio and being a part of a 167.76 acre tract as recorded in Volume 244, Page 548, Athens County Deed Records and being more particularly described as follows:

Beginning at the South-east corner of Section 26; ( stone found in bad condition- replaced with iron pin ), thence, with the South-line of said Section N 81°49' 33"W, 1373.53' to an iron pin set in Grantor's South-west corner; thence, along Grantor's West-line N 08°02'08"E, 2135.10' to an iron pin set; thence, S 81°49'33"E, 1373.53' to a point; thence, S 08°02'08"W, 2135.10' (passing an iron pin at 3.5') to the point of beginning and containing 67.32 acres.

Subject to all easements and rights of way of record.

Description checked for  
Mathematical Accuracy  
ATHENS COUNTY  
ENGINEER'S OFFICE  
BY: Clayton J. [Signature]  
DATE: 12/22/87

*John M. Branner*  
John M. Branner  
Reg. Land Surveyor 6805

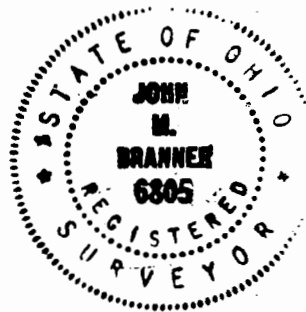

Gen 19  
593-3800

# BRANNER SURVEYING

MEMBER-PROFESSIONAL LAND SURVEYORS OF OHIO

PEACH RIDGE ROAD  
ROUTE 3 BOX 240B  
ATHENS, OHIO 45701

JOHN M. BRANNER  
Registered Land Surveyor

TELEPHONE  
(614) 592-5778

Jack E. Baker 262/161

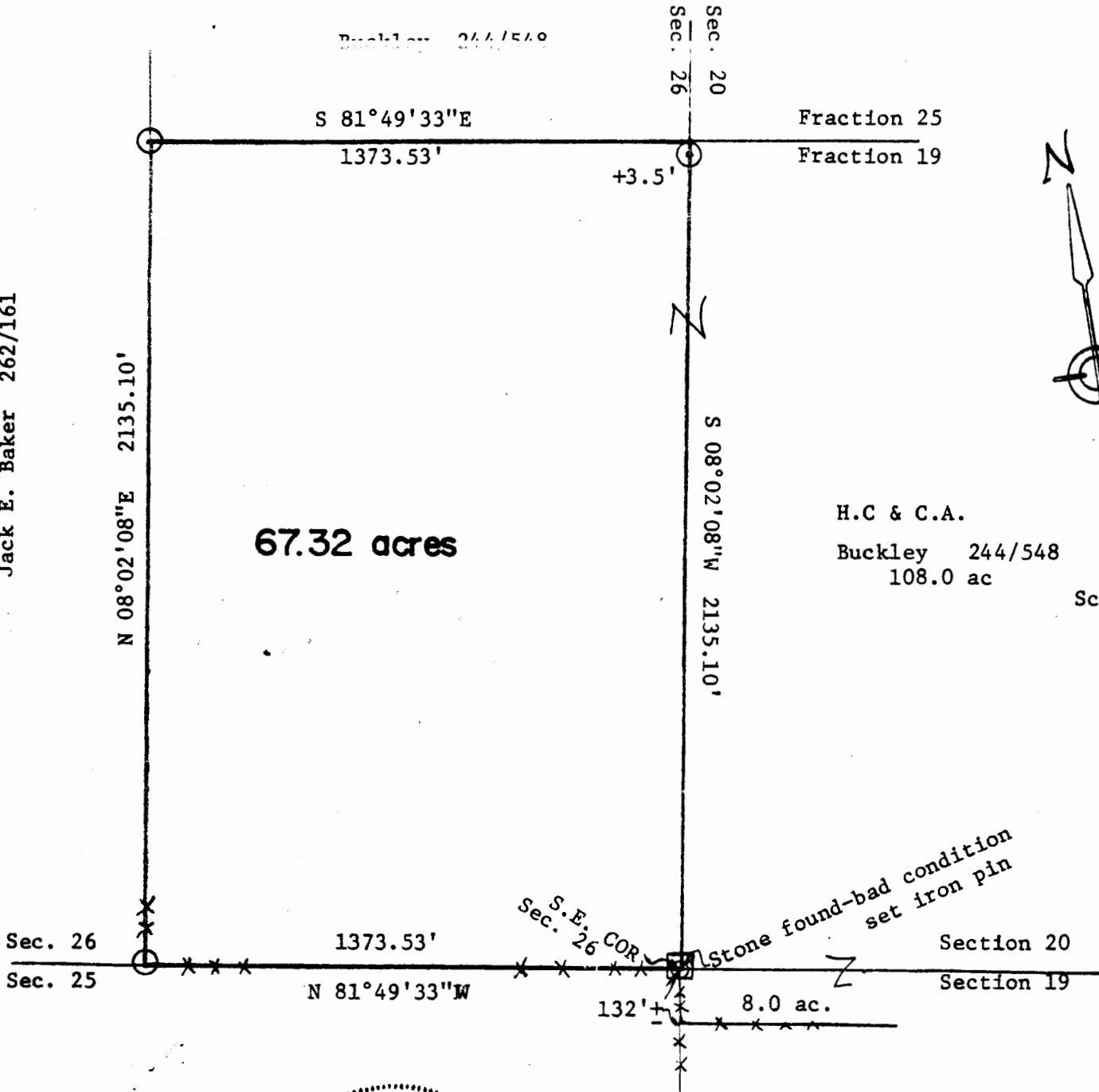

Scale: 1"=400'  
Iron pin se



SURVEY OF A 67.32 ACRE TRACT  
IN SECTION 26, T. 6, R. 12,  
CARTHAGE TOWNSHIP, ATHENS Co., O.

For H.C. Buckley  
Surveyed June 85

*John M. Branner*  
JOHN M. BRANNER REG. SURV. 6805

2