

**HAROLD D. ("DALE") WHALEY**

REGISTERED SURVEYOR NO. 4986

ALBANY, OHIO 45710

**Lots, Farms, Subdivisions and Construction Staking**

Deeder

0.7399 Acre Tract

Situated in Sec. 36, T. 5, R. 12, Carthage Township, Athens County, Ohio, and being more particularly described as follows:

Commencing at the Northeast corner of Sec. 36; Thence along the east line of Sec. 36, S. 6° 17' 25" W., 104 Rods to a point in the centerline of C. R. No. 24;

Thence along the centerline of C. R. No. 24, N. 87° 48' 30" W., 415.92 feet to a R. R. spike;

Thence S. 88° 49' W., 265.11 feet to a R. R. spike;

Thence S. 85° 26' 30" W., 58.70 feet to a survey nail and the true point of beginning for the following described tract:

Thence along the centerline of C. R. No. 24, S. 85° 26' 30" W., 207.0 feet to a point;

Thence N. 8° 30' 20" E., 319.67 feet to an axle in the fence corner;

Thence S. 27° 57' 30" E., (passing an iron pin at 233.00 feet, an iron pin at 310.33 feet) for a total distance of 339.30 feet to the point of beginning, containing 0.7399 acre, of which 0.2012 acre is in the 1.25 acre tract and 0.5387 acre is in the 0.76 acre tract described in Vol. 312, Page 561 of the Athens County Deed Records.

Surveyed March 6, 1975 by HAROLD D. WHALEY

*Harold D. Whaley*  
Reg. Surveyor No. 4986

Description checked for  
Mathematical Accuracy  
ATHENS COUNTY  
ENGINEER'S OFFICE

BY: *Brian D. McPherson*  
DATE: *August 28, 1975*

CARTH. SECT # 36

35

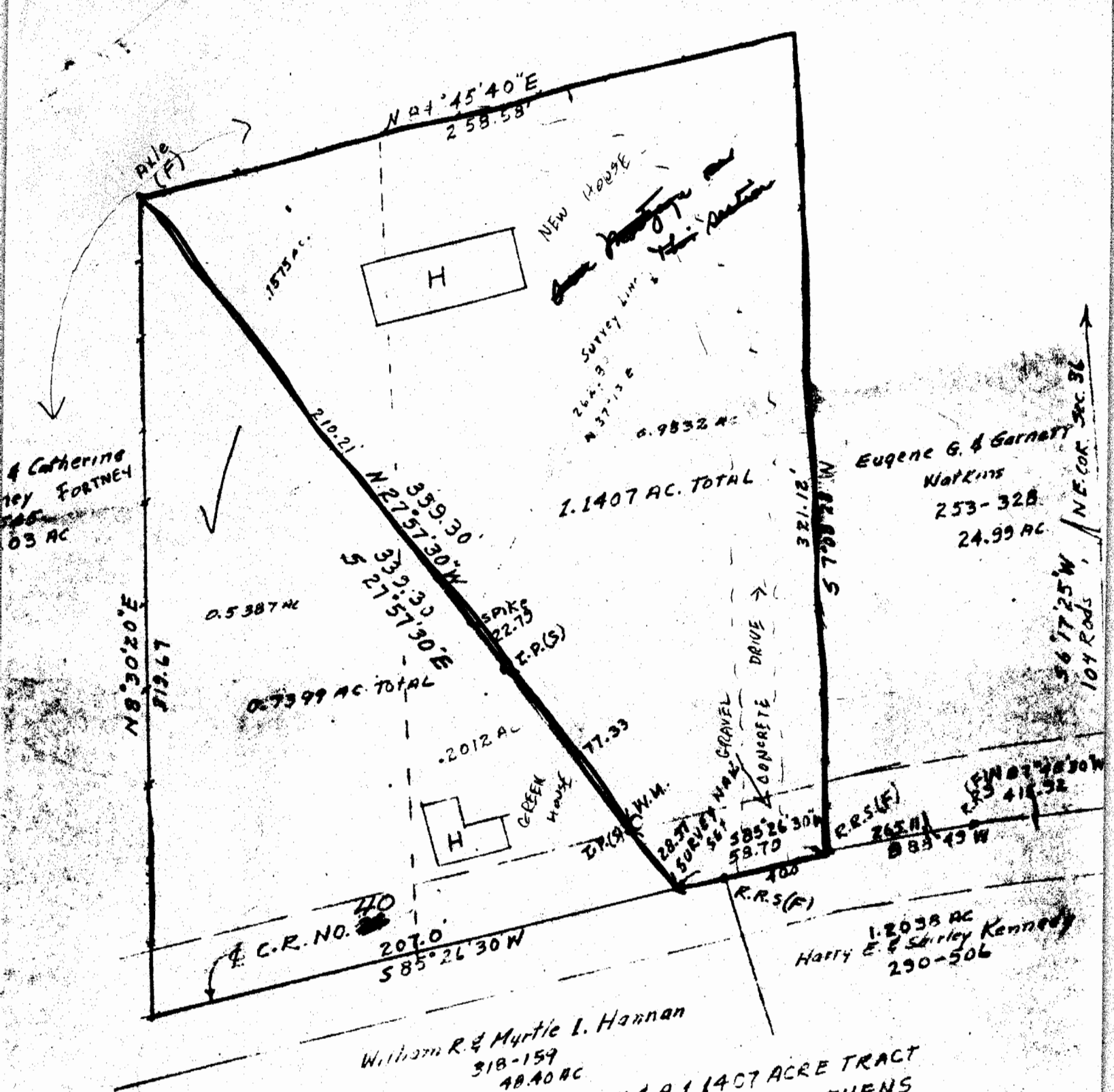

SURVEY OF A 0.7399 ACRE TRACT & A 1.1407 ACRE TRACT  
 IN SEC. 36 T. 5, R. 12, CARTHAGE TOWNSHIP, ATHENS  
 COUNTY, OHIO for ARTHUR J. JR. & JOSEPHINE DEETER  
 SURVEYED MARCH 6, 1975 by HAROLD D. WHALEY  
 Harold D. Whaley  
 R.E.S. SURV. NO. 1986

HAROLD D. ("DALE") WHALEY

REGISTERED SURVEYOR NO. 4986

ALBANY, OHIO 45710

Lots, Farms, Subdivisions and Construction Staking

Deeder

0.7399 Acre Tract

Situated in Sec. 36, T. 5, R. 12, Carthage Township, Athens County, Ohio, and being more particularly described as follows:

Commencing at the Northeast corner of Sec. 36; Thence along the East line of Sec. 36, S. 6° 17' 25" W., 104 Rods to a point in the centerline of C. R. No. 24;

Thence along the centerline of C. R. No. 24, N. 87° 48' 30" W., 415.92 feet to a R. R. spike;

Thence S. 88° 49' W., 265.11 feet to a R. R. spike;

Thence S. 85° 26' 30" W., 58.70 feet to a survey nail and the true point of beginning for the following described tract:

Thence along the centerline of C. R. No. 24, S. 85° 26' 30" W., 207.0 feet to a point;

Thence N. 8° 30' 20" E., 319.67 feet to an axle in the fence corner;

Thence S. 27° 57' 30" E., (passing an iron pin at 233.00 feet, an iron pin at 310.33 feet) for a total distance of 339.30 feet to the point of beginning, containing 0.7399 acre, of which 0.2012 acre is in the 1.25 acre tract and 0.5387 acre is in the 0.76 acre tract described in Vol. 312, Page 561 of the Athens County Deed Records.

Surveyed March 6, 1975 by HAROLD D. WHALEY

*Harold D. Whaley*

Reg. Surveyor No. 4986

Description checked for

Mathematical Accuracy

ATHENS COUNTY

ENGINEER'S OFFICE

BY

*Brian D. McKerson*

DATE:

*July 29, 1975*

*Carth.*  
*SEC. 36*

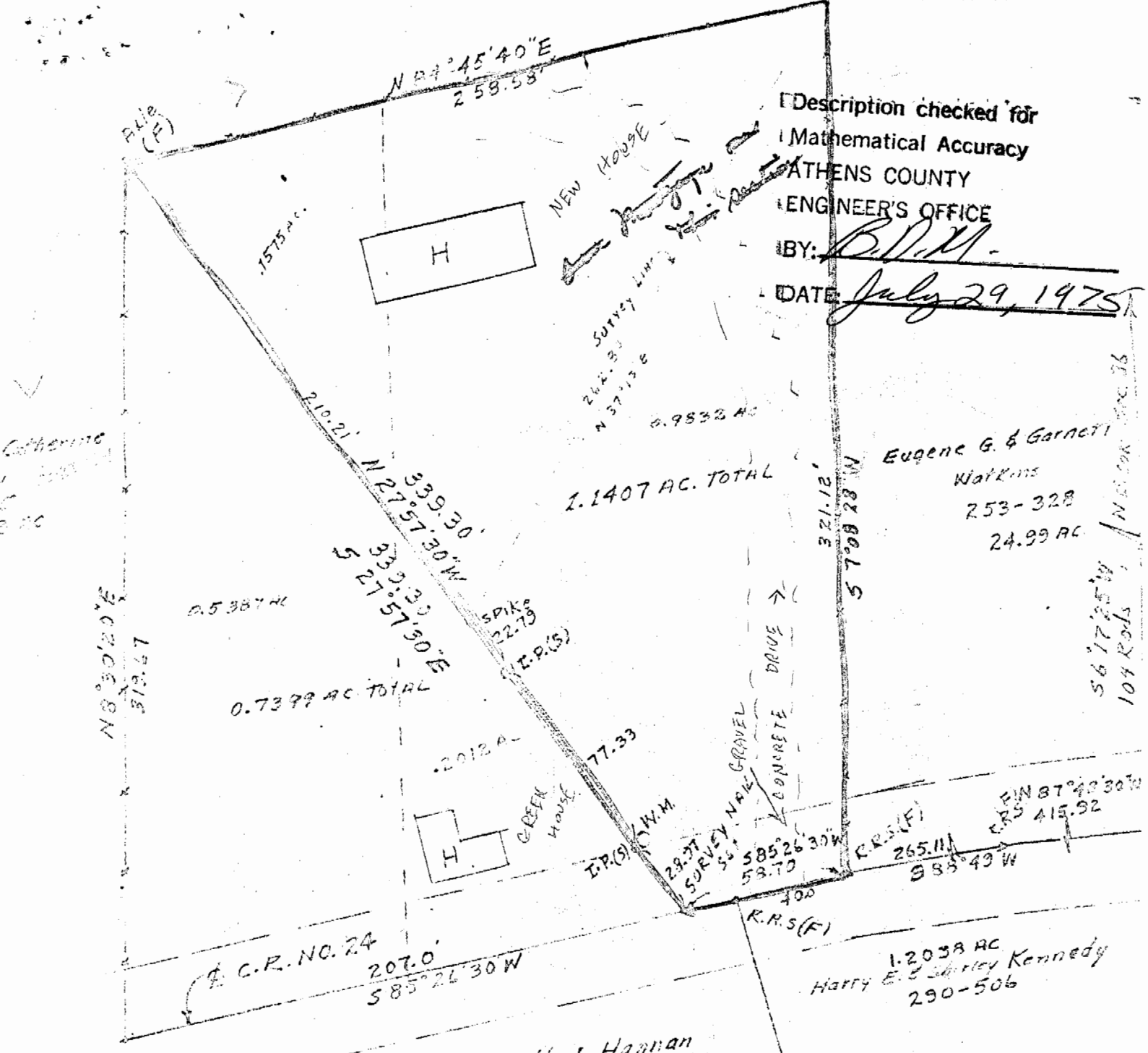

Description checked for  
 Mathematical Accuracy  
 ATHENS COUNTY  
 ENGINEER'S OFFICE  
 BY: *B.D.M.*  
 DATE: *July 29, 1975*

Eugene G. & Garnett  
 Watkins  
 253-328  
 24.99 AC  
 56' 7" 25" W  
 104 Rods

Harry E. & Shirley Kennedy  
 290-506  
 1.2038 AC  
 R.R.S(F)  
 265.11  
 585° 49' W  
 FIN 87° 40' 30" W  
 CR 5 415.92

William R. & Myrtle I. Hannan  
 318-159  
 48.40 AC

SURVEY OF A 0.7399 ACRE TRACT & A 1.1407 ACRE TRACT  
 IN SEC. 36, T. 5, R. 12, CARTHAGE TOWNSHIP, ATHENS  
 COUNTY, OHIO for ARTHUR J. JR. & JOSEPHINE DEETER  
 SURVEYED MARCH 6, 1975 by HAROLD D. WHALEY  
*Harold D. Whaley*  
 RES. SURV. NO. 1986