



# Know all Men by these Presents

That Meta Mae Lawson and D. W. Lawson, her husband

of Athens County, State of Ohio, for valuable consideration paid, grant  
with general warranty covenants, to Charlisa L. Slusher, her heirs and assigns  
forever,

whose tax mailing address is Route 6, Athens, OH 45701

the following real property:

Situate in Section 36, Town 5, Range 12, Carthage Township, Athens County, Ohio:

Beginning at an iron pipe in the north line of Section 35, said iron pipe being  
westerly 2500.39 feet from the northeast corner of Section 36; thence S 89°  
42'24" W - 890.284' to a nail in a fencepost; thence S 00° 29'49.8" W -  
547.128' to an iron pipe in the north line of T-24; thence S 78° 10'46.5" E -  
16.570' to an iron pipe in the centerline of old road; thence N 74° 05' 00" E -  
436.501' to an iron pipe; thence N 46° 31' 00" E - 632.650' to the place of  
beginning (all monuments found in place); containing 7.195 acres.

Deed Reference: Volume 251, page 603; Volume 314, page 579, Athens County  
Deed Records.

Description checked for  
Mathematical Accuracy  
ATHENS COUNTY  
ENGINE & SURVEYOR

BY: Bob Teckenberg  
DATE: 9/25/85

17  
CAR#36

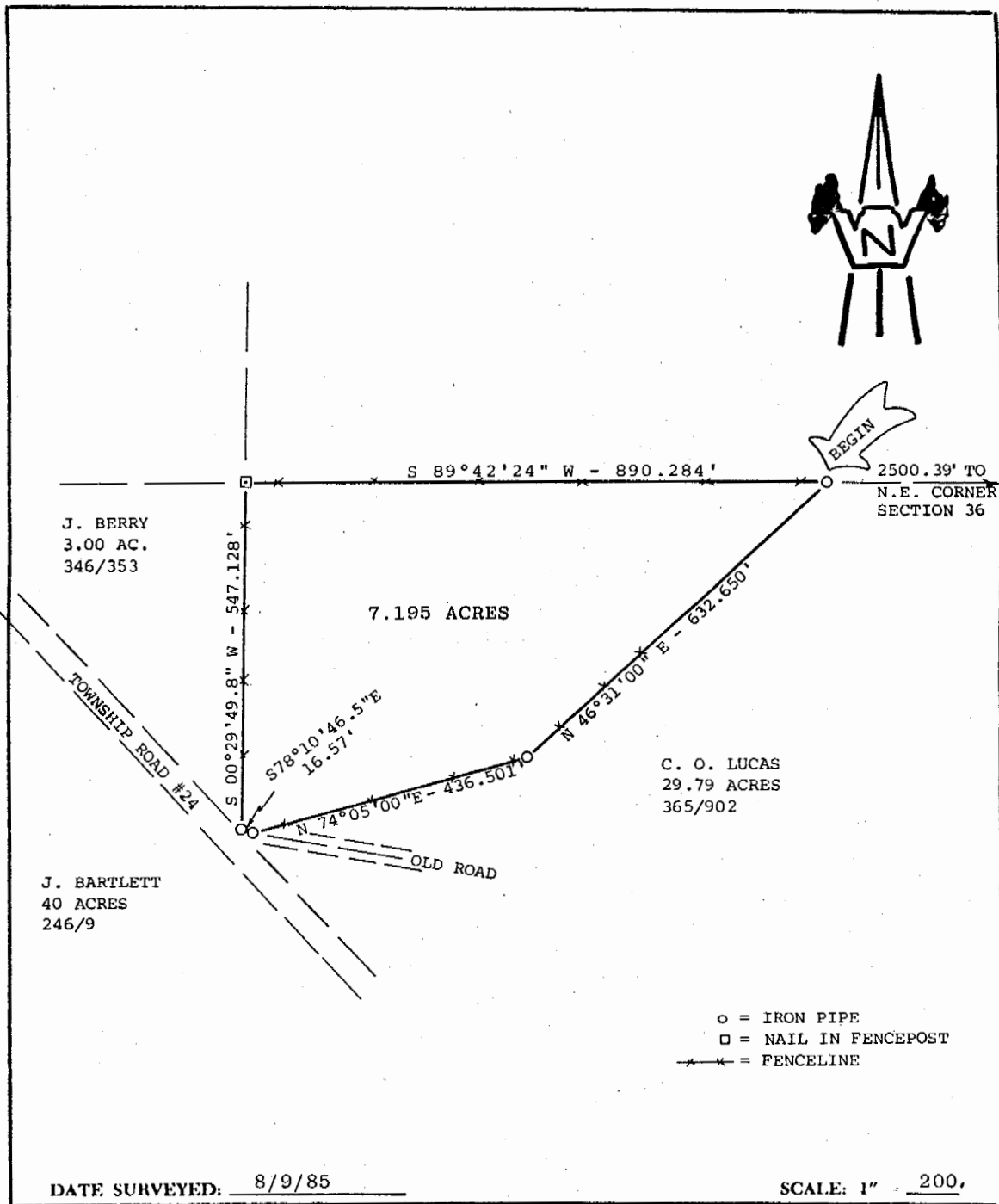

DATE SURVEYED: 8/9/85 SCALE: 1" = 200'

PLAT OF 7.195 ACRES

Surveyed for D. W. & META LAWSON

Subdivision \_\_\_\_\_

Township CARTHAGE Section 36, Town 5, Range 12

Corporation \_\_\_\_\_

County ATHENS State OHIO

*Chet Waterman*  
**CHESTER B. WATERMAN**  
 Registered Surveyor #5319 (Ohio)  
 Registered Engineer #26389 (Ohio)  
 Registered Engineer #3788 (W. V.)  
 Registered Surveyor #12 (W. V.)  
 Invoice No. 85-405



References:  
 \_\_\_\_\_  
 \_\_\_\_\_  
 \_\_\_\_\_

18