

CAR # 8

119

Description checked for
Mathematical Accuracy
ATHENS COUNTY
ENGINEER'S OFFICE
BY: J. Blowers
DATE: 6-6-94

△ Revised 6-2-94 *J. Blowers*

J. Edward Huffman
J. EDWARD HUFFMAN
940416D

N 01 14 39 W 525.00 FEET TO POINT OF TRUE BEGINNING .
BEING 1.50 ACRES OF THE LANDS OF JAMES R. & MARTEL S.
WILLIAMS VOL. 278, P. 602. SURVEY AND DESCRIPTION BY
J. EDWARD HUFFMAN OHIO PLS # 6850 AND AS SHOWN ON PLAT 940416
JEN, A PART OF THIS RECORD.

W.L. CALAWAY VOL. 356, P. 47, WITH SAID LINE, THENCE
~~S 66 20 44 W 297.38 FEET TO A # 5 REBAR SET IN THE LINE OF~~
~~S 57 39 09 W 291.89'~~
COUNTRY ROAD, THENCE
S 34 58 57 E 450.00 FEET TO A # 5 REBAR SET, LEAVING SAID

△

THE SOUTHEAST CORNER OF SECTION 8, THENCE
NORTH 3005.30 FEET TO A POINT ON THE EAST LINE OF SAID
SECTION, THENCE
WEST 2793.60 FEET TO A #5 REBAR SET THE TRUE POINT OF
BEGINNING. SAID POINT OF TRUE BEGINNING CALCULATED FROM
EXISTING DEEDS AND NOT SURVEYED, WITH THE SOUTH LINE OF
COUNTRY ROAD 65 AND LINE TO TIMOTHY FORD VOL 100, P.638,
THENCE
S 34 58 57 E 450.00 FEET TO A # 5 REBAR SET, LEAVING SAID

DESCRIPTION:

ART ENTERPRISES
2600 NEWBANKS RD.
PARKERSBURG, WV
26101
PH 304-485-4707

121

PLAT-940416 JEH

J. Edward Huffman
6/3/94

REVISED 6-2-99

STATE OF OHIO, COUNTY OF ATHENS, TOWNSHIP OF CARTHAGE
SECTION 8, TOWN 5, RANGE 12, O.C.P.
VOL 278 - 602
SURVEY BY J. EDWARD HUFFMAN
OHIO PLS & 6850 APRIL 16, 1994
PH 304-485-4707

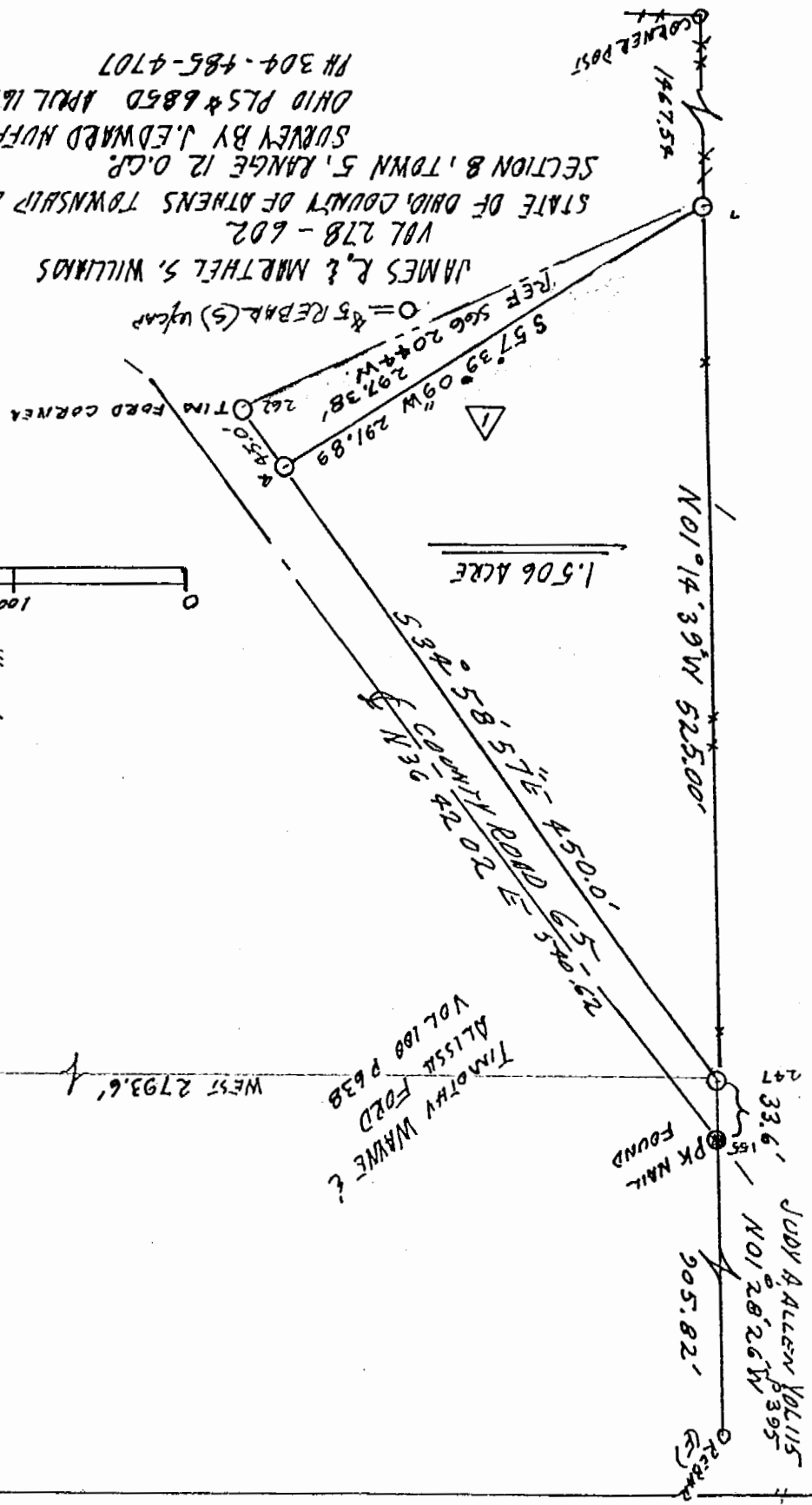

W.L. & D.L. CALAWAY
VOL 356 P 47

