

FOR: Jerry DeLaval
 DATE: 7 June 1979

Situate in the Northwest one-quarter ($\frac{1}{4}$) of Section 8, Town 5, Range 12, Carthage Township, Athens County, State of Ohio and being more particularly described as follows:

Commencing at an "X" notched stone found in the Southeast corner of the Southwest one-quarter ($\frac{1}{4}$) of the Northwest one-quarter ($\frac{1}{4}$) of Section 8; thence N $37^{\circ}49'04''$ E along a random surveyed tie line, 1,365.74 feet to a railroad spike set in the existing centerline of Athens County Road No. 65, said railroad spike set also being the real point of beginning of the parcel herein described:

Thence N $45^{\circ}38'17''$ W along the said existing centerline of Athens County Road No. 65, 250.01 feet to a railroad spike set; thence N $41^{\circ}38'43''$ E along a random line, 286.19 feet to a $\frac{7}{8}$ " iron pipe set, passing through a 1" iron bar set at 15.00 feet; thence S $65^{\circ}49'58''$ E along another random line, 385.08 feet to a $\frac{3}{4}$ " iron bar set; thence S $51^{\circ}55'24''$ W along another random line, 271.85 feet to a $\frac{3}{4}$ " iron pipe set; thence S $66^{\circ}55'50''$ W along another random line, 161.71 feet to the point of beginning, passing through a $\frac{3}{4}$ " iron pipe set for reference at 146.71 feet, and containing 2.5390 acres.

Subject to all legal highways and easements of record.

Grantor claims title for the above described parcel by Deed Book 261, Page 537 as recorded in the Athens County Recorder's Office, Athens County, Ohio.

The above description is based on a survey by Gerald W. Bayha, Registered Professional Surveyor No. S-6139 (Job No. 579-05), completed on 7 June 1979.



Description checked for
 Mathematical Accuracy
 ATHENS COUNTY
 ENGINEER'S OFFICE

BY: W. M. Watkins
 DATE: Oct 12 1981

SHIPPED AUG 03 1981

4
 CAP #8

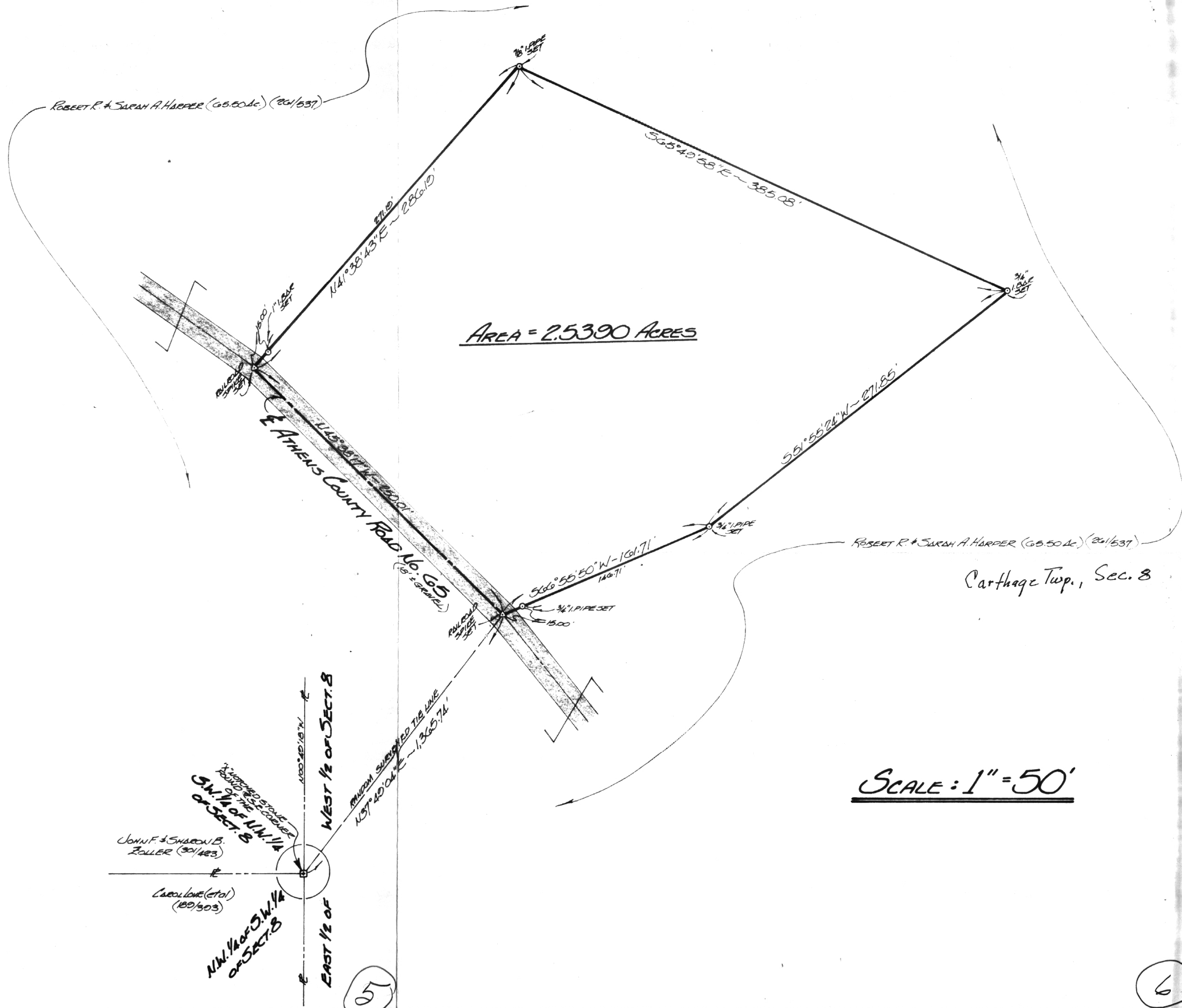

FOR: **JERRY DeLAVAL**
 Route - Box 75
 GUYVILLE, OHIO - 45735

BY: **GERALD W. BAYHA, P.S.**
 REGISTERED PROFESSIONAL SURVEYOR No. 56139
 Route No. 5 - Box No. 204
 (Pleasant Hill) ATHENS, OHIO - 45701 - (614) 502-4308

PLAT OF SURVEY				
OF A 2.5390 ACRE PARCEL SITUATE IN THE NW 1/4 OF SECTION 8 - TOWN 5 - RANGE 12 - CARTHAGE TOWNSHIP - ATHENS COUNTY - OHIO - U.S.A.				
DRAWN	CHECKED	REVISIONS	DATE	PLAN No.
GB	GB		7 June '79	#579-05

6

5