

15' HICKORY TREE

MILDRED L & GUY WHITE
D.B. 261 - P. 198

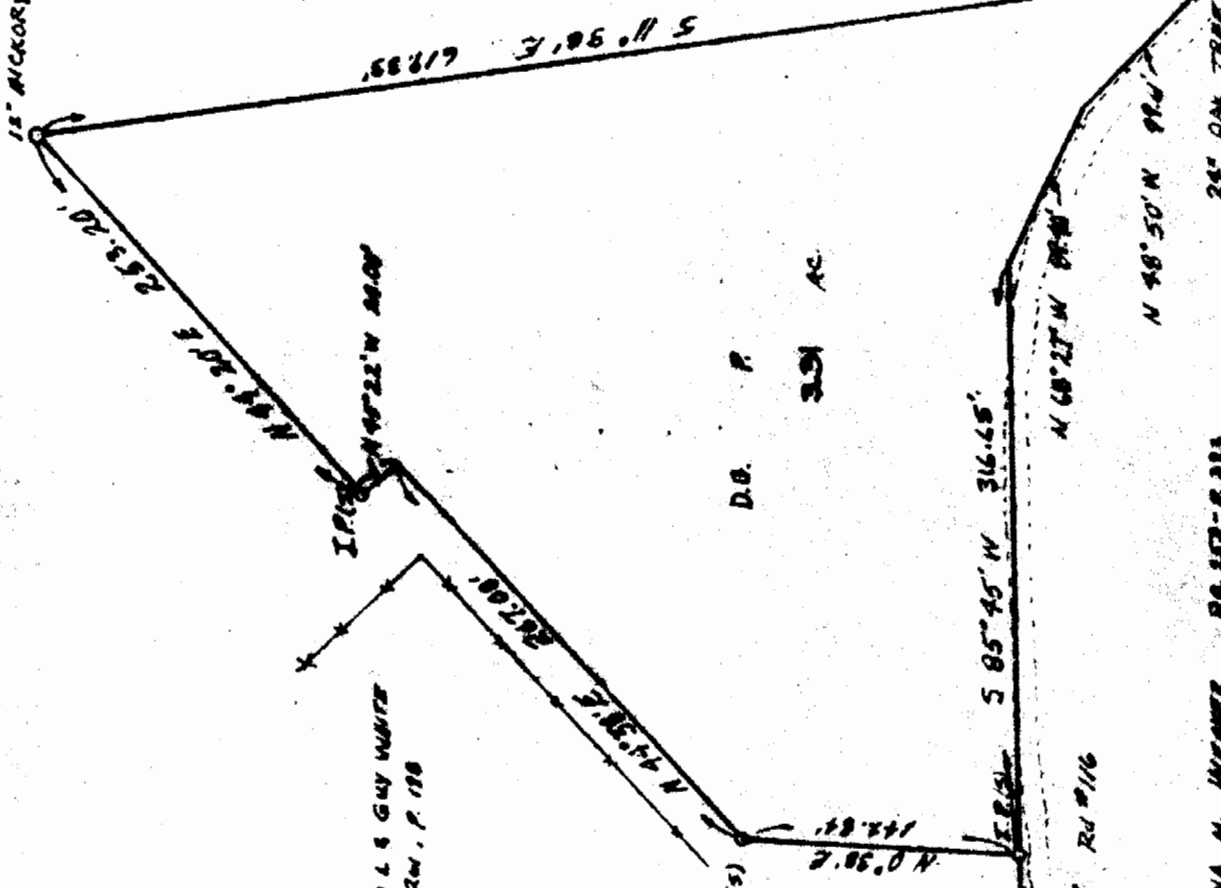

MILDRED L & GUY WHITE
D.B. 261, P. 198

D.B. P. 301 AC

BLAKE A & JOANNA M. WEMER, RB 153 - P. 393

N



Does map for checked for
M. Horizontal Accuracy
ATHENS COUNTY
ENGINEER'S OFFICE

BY: *[Signature]*

DATE: 2-25-75

1712
27.07
201
200
1024

PLAT OF PROPERTY

SURVEY FOR

MILDRED L & GUY WHITE

AUBLE MITCHELL BURGESS & ASSOCIATES

ENGINEERS-ARCHITECTS

417 W STATE ST.

ATHENS OHIO 45701

23

See #9 15 CAR

Plat of Survey for Guy White

Situated in County of Athens, Carthage Township, Town 5, Range 12, Fraction 2 of the Ohio Company purchase and more fully described as follows, to wit:

Commencing at a stone 825.00' N of the Southwest corner of Fraction 2; thence S 71°15' E, 302.28' to a point; thence N 85°45' E, 24.91' to an iron pin, the point of beginning; thence N 0°38' E, 142.84' to an iron pin; thence N 44°38' E, 267.08' to a point; thence N 45°22' W, 24.00' to an iron pin; thence N 44°20' E, 253.20' to a small railroad spike in 12" Hickory tree; thence S 11°38' E, 619.33' to a small railroad spike in base of a 24" Oak tree; thence N 48°50' W, 99.61' to a point; thence N 68°27' W, 89.40' to a point; thence S 85°45' W, 316.65' to an iron pin, the point of beginning, containing 3.31 acres.

The description is based on a survey by Gerald E. Hann S 5062
Grantor claims title by instruments of record in the Athens,
County, Ohio, Recorder's office.

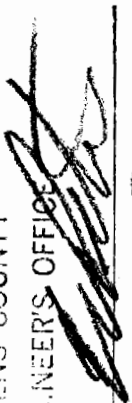
Description checked for
Mathematical Accuracy
ATHENS COUNTY
ENGINEER'S OFFICE
BY: 
DATE: 2-25-75