

Walter A. & Leanna Boggs
290-188
53.61 Ac.

David W. & Mary A. Cleland
64-40
11.0 Ac.

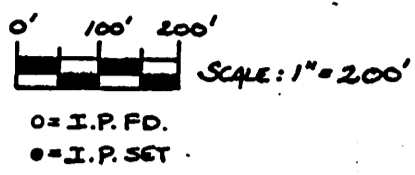

Jerry E. & Joy D. Burdette
312-719
10.08 Ac.

Richard L. & Barbara Kohlhausen
367-691
64.39 Ac.

Charles W. & Gloria Thacker
4-459 (42.72 Ac. - Deed Total)
(42.97 Ac. - Survey Total)
37.9848 ACRES

1.04 Ac.
Frank D. & Peggy Jackson
17-422
13.96 Ac.

Michael J. Hensler
53-451
2.51 Ac.

OK to transfer Dexter Conrad R.S.'s Health Dept Athens City - 4-26-90

5.0 ACRES
(4.9877 Acres)

Arnold N. & Frances H. Spencer
66-370
13.34 Ac.

66-371
8.00 Ac.

66-372
10.000 Ac.

66-373
6.00 Ac.

Plat of Survey of a 37.9848 Ac. Tract and a 5.0 Acre Tract situated in Section 1, Township 5, Range 12, Carthage Township, Athens County, Ohio.

PREPARED BY
SOUTHEASTERN LAND SURVEYS
For: Dr. Charles Thacker · Feb. 19, 1990
Leonard F. Swoyer Jr.
Leonard F. Swoyer Jr. Prof. Land Surveyor
No. 6765

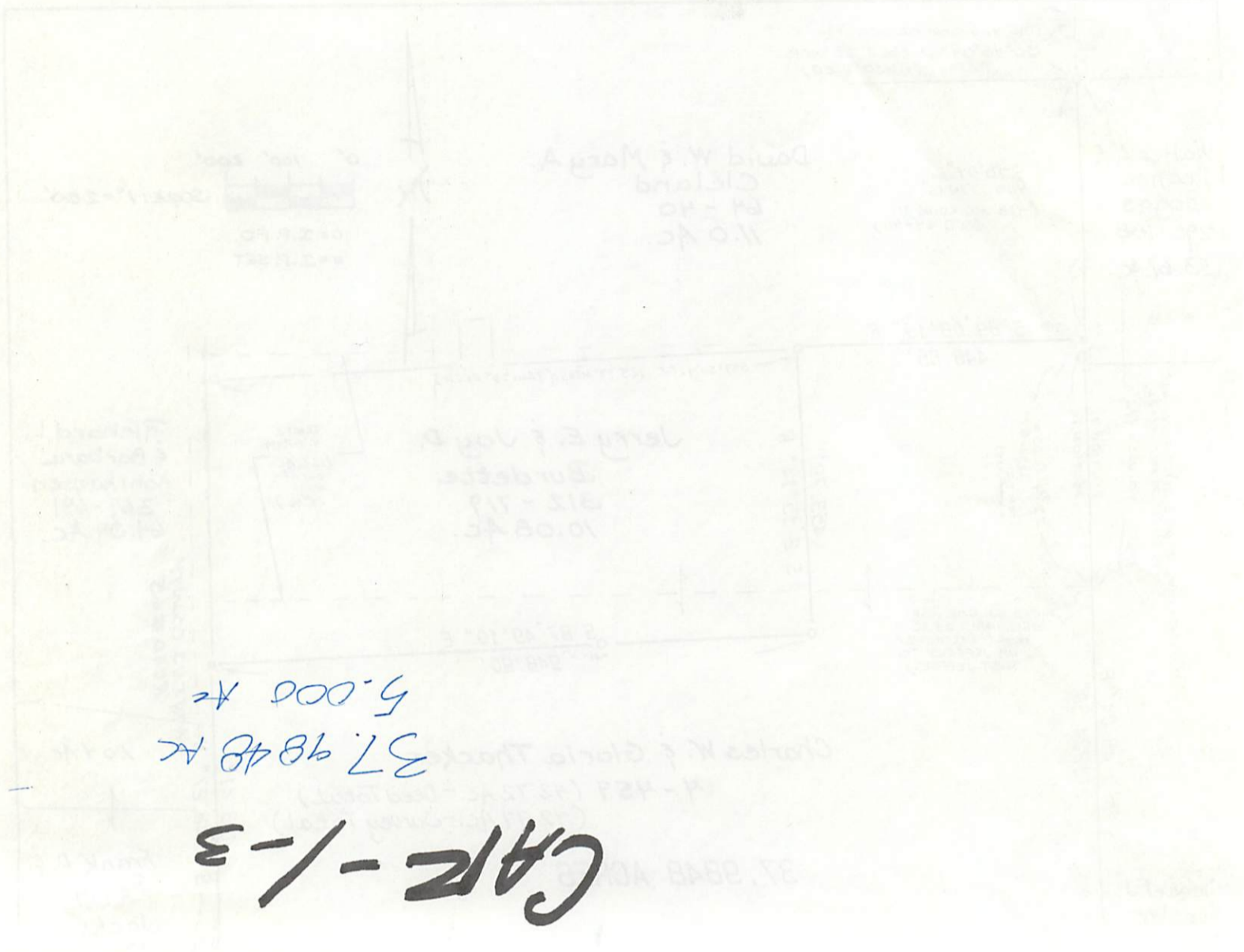

CAFE - / - 3

