

Plot of Parcels Surveyed

for
Arnold Spencer

By
Echo Surveys, Inc.

June, 1986

Corthoge Township, Athens County, Ohio
Section 1, Town 5 North, Range 12 West

Scale $\approx 1'' = 200'$

\bigcirc = Iron Rod

\times \times = Fence Line

\bullet = Other Points

P.O.B. = Point of Beginning
Reference Deed: Vol. , Pg
Bearings ~ Ref. Deed

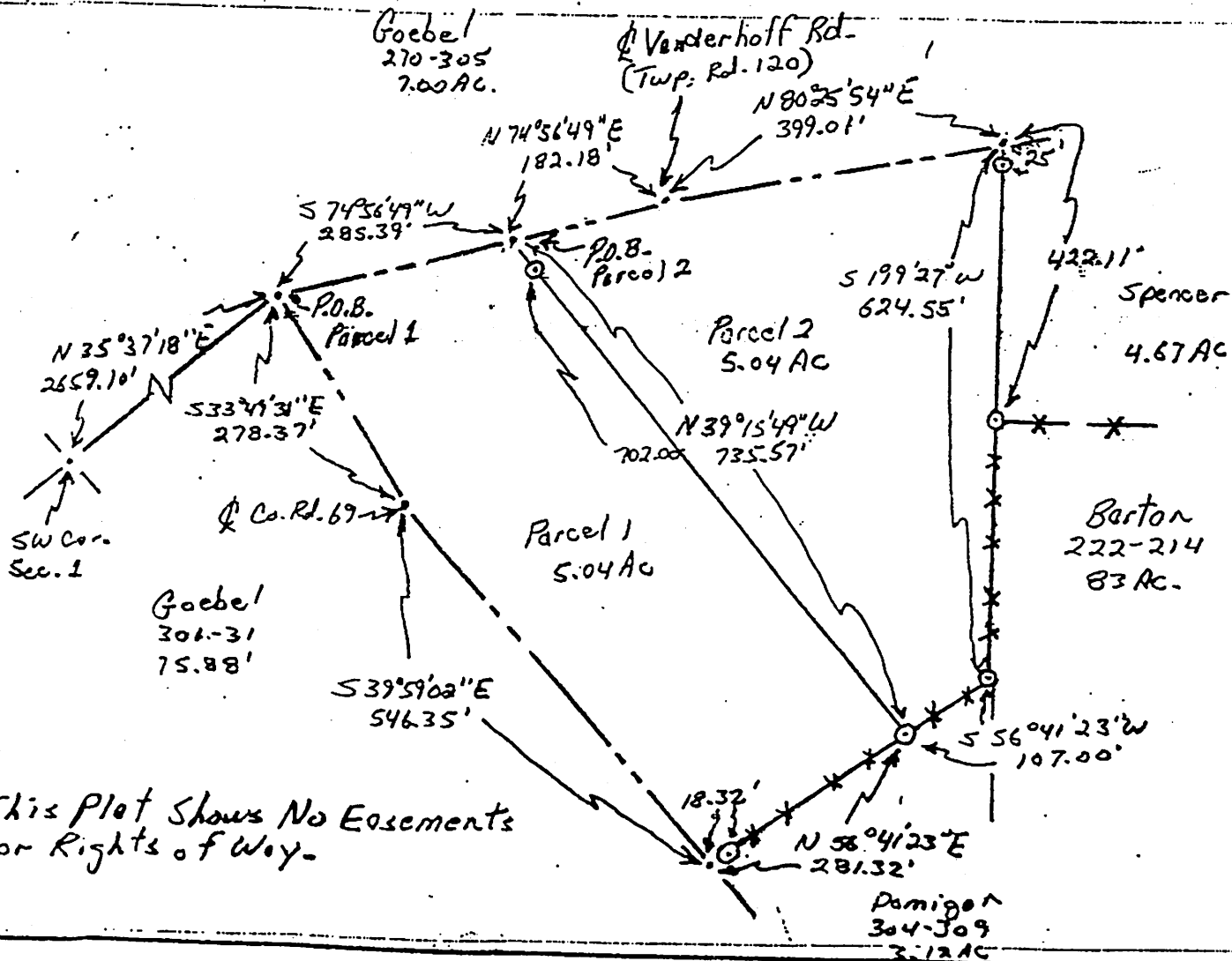

Note = This Plot Shows No Easements
or Rights of Way.



30

Plot of Parcels Surveyed
 for
 Arnold Spencer
 by
 Echo Surveys, Inc.
 June, 1986
 Corthage Township, Athens County, Ohio
 Section 1, Town 5 North, Range 12 West

Scale $\approx 1" = 200'$
 \odot = Iron Rod
 \times = Fence Line
 • = Other Points
 P.O.B. = Point of Beginning
 Reference Deed: Vol. 18
 Bearings ~ Ref. Deed

Note: This Plot Shows No Easements
 or Rights of Way.

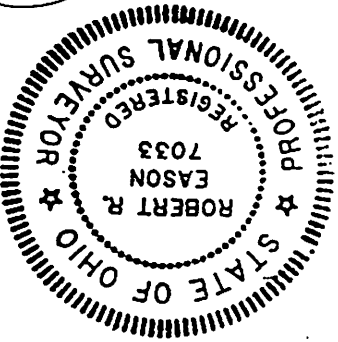
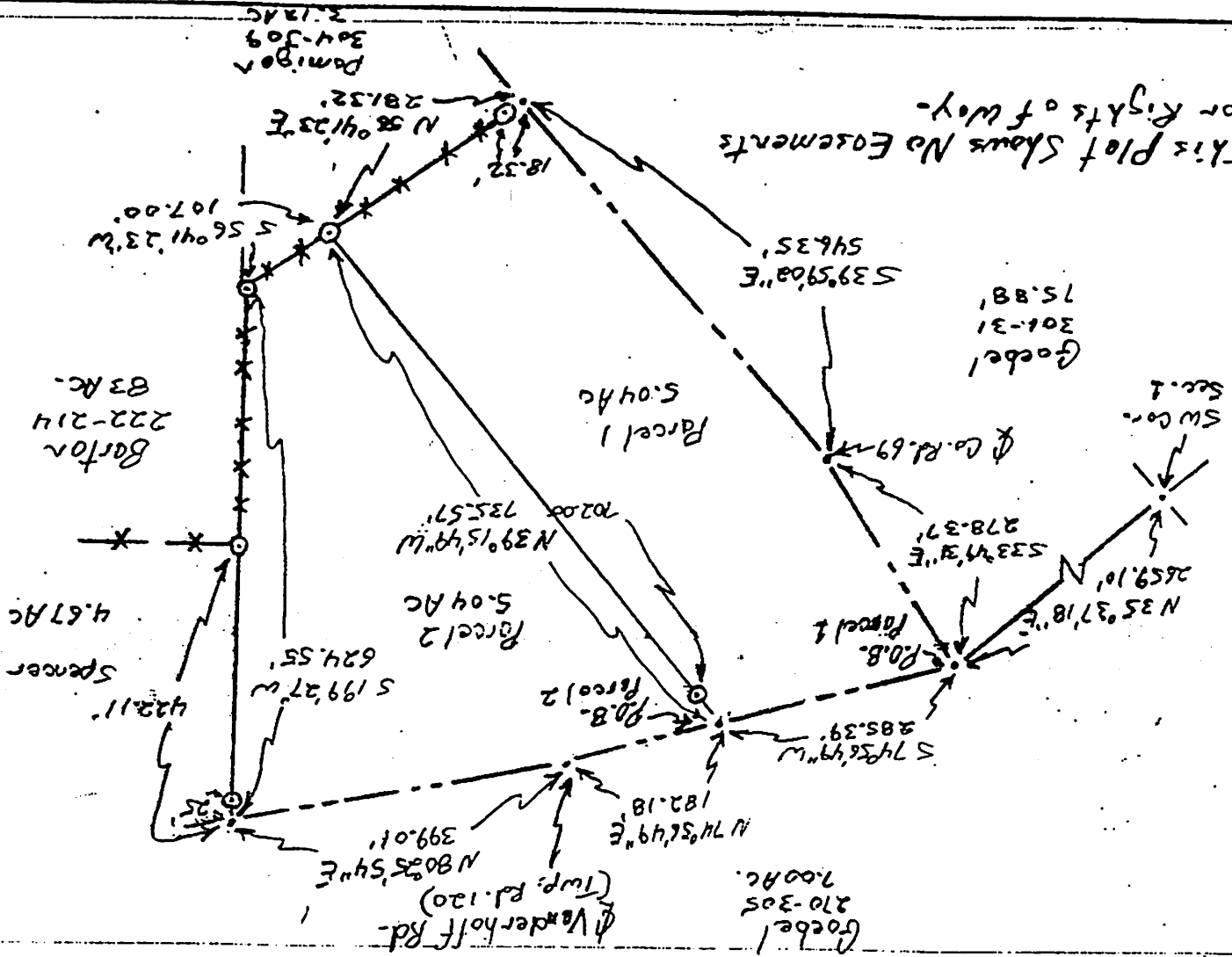

30