

Description of 10.0000 Acres

Situated in Sections 12 and 18, Town 5, Range 12, Carthage Township, Athens County, Ohio and being more particularly described as follows;

Commencing at the northeast corner of said Section 18; thence S 0°09'09" E 1594.32 feet to a stone found at the point of beginning of the tract herein described; thence leaving the section line S 89°17'10" W 720.28 feet to an iron pin set in Township Road 149; thence along the centerline of Said Road N 34°33'56" E 185.14 feet to an iron pin set; thence N 22°57'16" E 242.61 feet to an iron pin set; thence N 60°14'00" E 124.24 feet to an iron pin set; thence S 89°56'56" E 306.34 feet to an iron pin set; thence S 49°42'52" E 139.76 feet to an iron pin set; thence S 35°38'32" E 236.75 feet to an iron pin set; thence S 57°16'53" E 63.89 feet to an iron pin set; thence leaving the road S 0°09'09" E 868.86 feet to an iron pin set (passing an iron pin set at 30.00 feet); thence S 89° 17'10" W 192.24 feet to an iron pin set on the section line; thence along the section line N 0°09'09" W 760.26 feet to the point of beginning containing 10.0000 acres, 5.7207 acres in Section 18 and <sup>4</sup>0.2793 acres in Section 12. Prior deed reference Vol 341, Page 763 Athens County Deed Records.

*George K. Wainwright*

Registered Surveyor S-6535

Noted, Examined and  
Certified Accuracy  
of this Deed

*Arthur Staley*

DATE 6-16-86

#12198 Carthage

/

Robert K. Morris et al  
 241-763

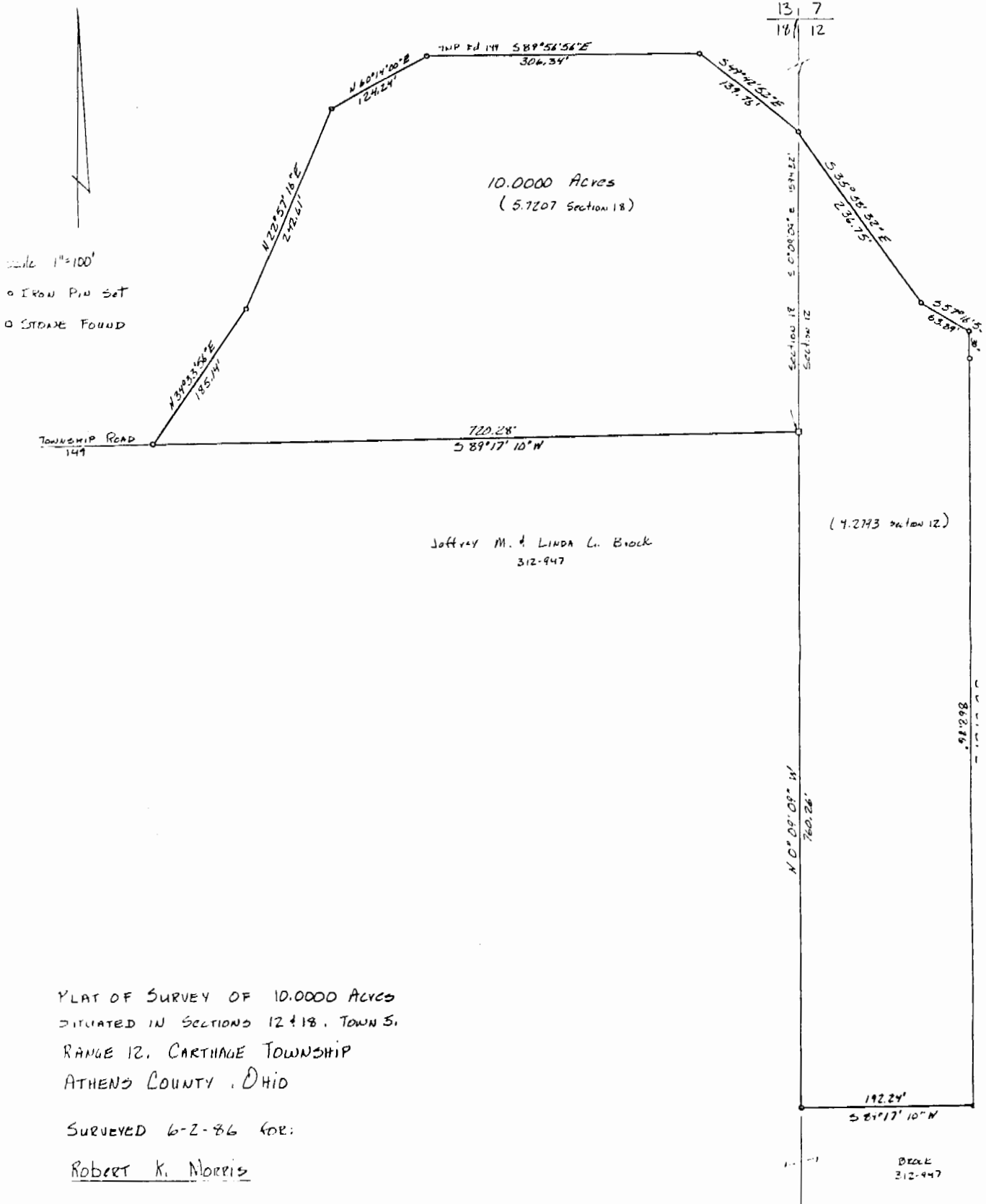

Scale 1"=100'  
 O IRON PIN SET  
 O STAKE FOUND

10.000 Acres  
 (5.7207 Section 18)

Joffrey M. & Linda L. Brock  
 312-947

(4.2793 Section 12)

PLAT OF SURVEY OF 10.000 ACRES  
 SITUATED IN SECTIONS 12 & 18, TOWN 5,  
 RANGE 12, CARTHAGE TOWNSHIP  
 ATHENS COUNTY, OHIO

SURVEYED 6-2-86 FOR:

ROBERT K. MORRIS

Gregory K. Wright  
 REGISTERED SURVEYOR S-6535



BROCK  
 312-947

2