



C. Thomas Smith
Ohio Professional Surveyor
P.O. Box 393
Racine, Ohio 45771
740-949-2524

Being a part of Section 16, Township-6-North,
Range-13-West, Carthage Township, Athens
County, State of Ohio.

Note: Bearings are assumed and are for
the determination of angles only.

All iron pins set are 5/8"X30" rebar with
plastic ID cap stamped "CTS-6844".



LEGEND

△	Iron pin set
▲	Iron pin found
•	Point
⊕	P.K. nail set
●	60p nail set

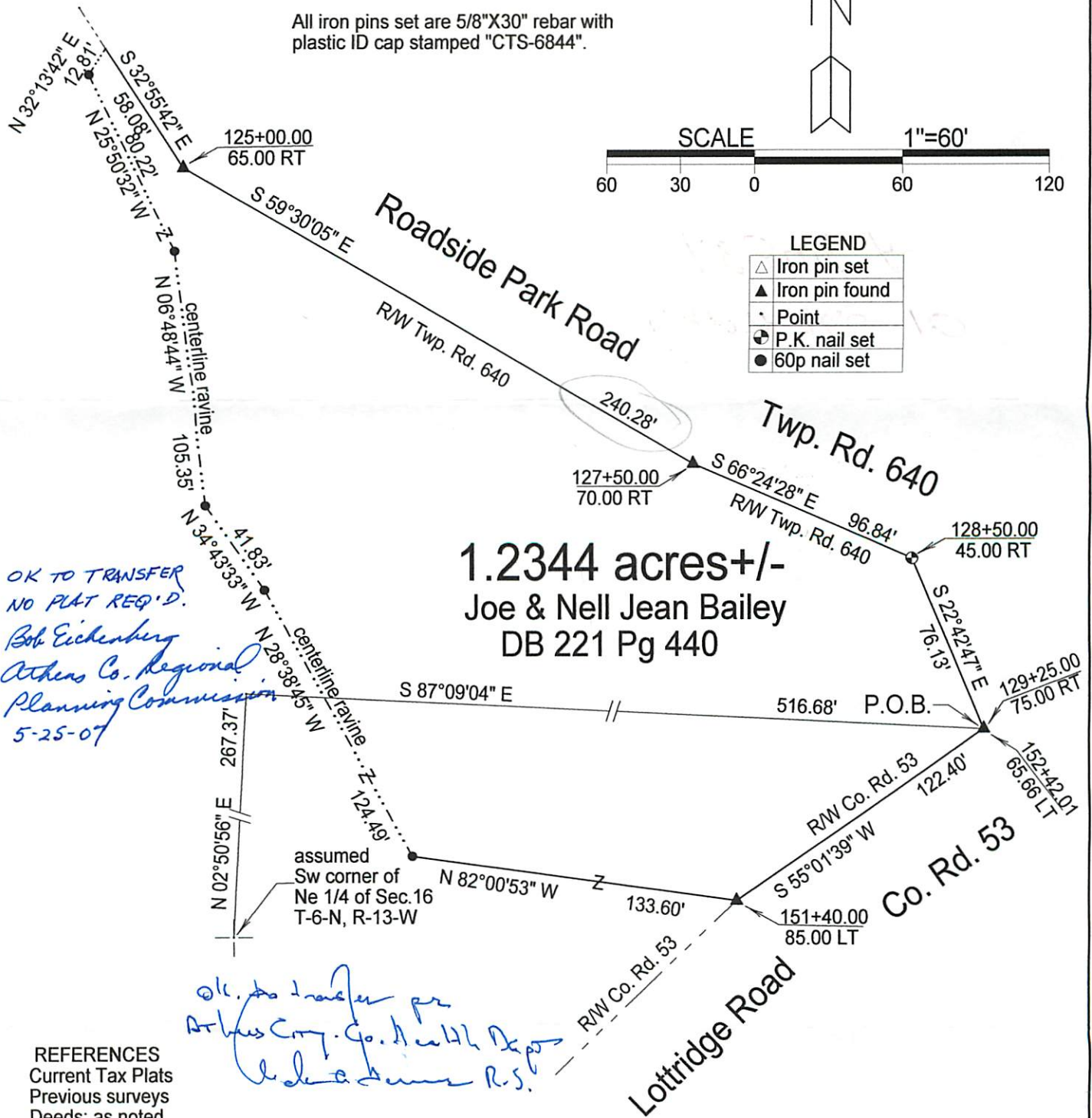

Plat prepared from an actual survey made
on the 5th day of October, 2006 by,

C. Thomas Smith

Ohio Professional Surveyor No. 6844