

situate in Section 18, T 5, R-12, Carthage Township, Athens County, Ohio, and being more particularly described as follows, to wit:

Beginnin at a stone at the southwest corner of the Sidney T. & Lucy Miller property (D.B. 273, P. 605), thence N $89^{\circ} 57' 36''$ E, 897.57 feet to a R.R. spike in the center of County Road C-53, said point being the southwest corner of the Henry L. Sr. & Zelma L. Hill property, (D.B. 281, P. 592); thence along C-53 and Hill's west line, N $5^{\circ} 43' 00''$ W, 440.68 feet to a R.R. spike; thence continuing along C-53 and Hill's west line N $26^{\circ} 51' 30''$ W, 370.14 feet to a R.R. Spike; thence leaving C-53, N $31^{\circ} 14' 25''$ W, 152.30 feet to an iron pin; thence N $55^{\circ} 57' 25''$ W, 51.25 feet to an iron pin; thence S $88^{\circ} 34' 22''$ W, 569.30 feet to an iron pin; thence S $0^{\circ} 15' 31''$ E, 914.06 feet to the point of beginning and containing 16.9305 Ac.

Subject to Highways and easements of record.

Description prepared from a survey by Gerald E. Hann S-5062.

SANITARY EASEMENT

Description checked for
Mathematical Accuracy
ATHENS COUNTY
ENGINEERS' OFFICE
BY: *[Signature]*
DATE: *June 22, 18*

11

Spec #14 Carthage

SIDNEY T. & LUCY MILLER
 273-605
 27.0 AC.

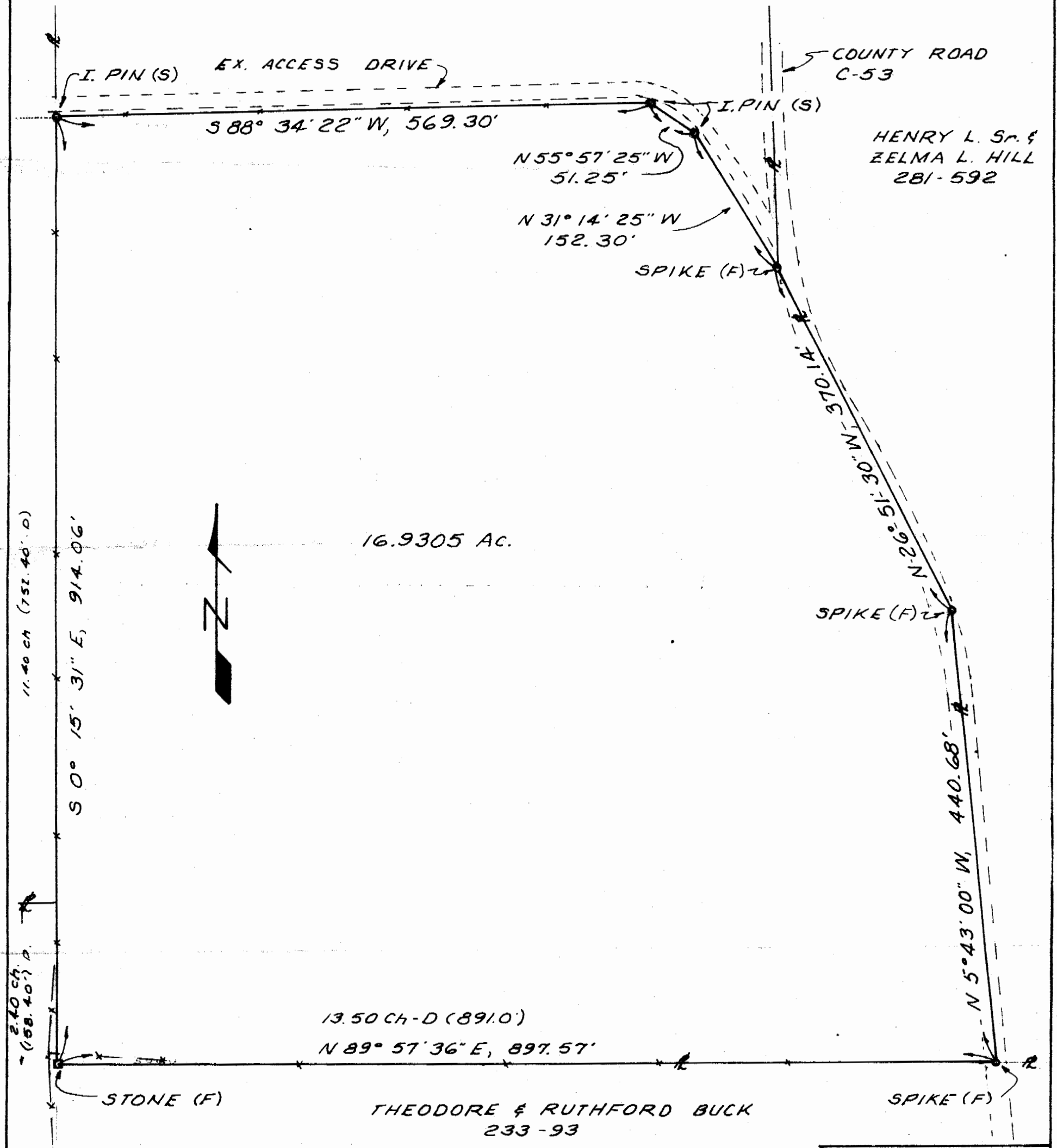

HENRY L. Sr. &
 ZELMA L. HILL
 281-592

16.9305 AC.

THEODORE & RUTHFORD BUCK
 233-93

12

DATE: 6-78 SCALE: 1"=100'	SURVEY FOR SIDNEY T. & LUCY MILLER ROUTE 1 GUYSVILLE, OHIO	SECTION 18, T-5, R-12 CARTHAGE TOWNSHIP ATHENS COUNTY OHIO	
------------------------------	---	---	--