

BRANNER SURVEYING

MEMBER-PROFESSIONAL LAND SURVEYORS OF OHIO

PEACH RIDGE ROAD
ROUTE 3 BOX 240B
ATHENS, OHIO 45701

JOHN M. BRANNER
Registered Land Surveyor

TELEPHONE
(614) 592-5778

DESCRIPTION OF A 1.208 ACRE TRACT

Situated in Section 23, T.5, R.12, Carthage Township, Athens County, Ohio and being more particularly described as follows:

Commencing at the center of Section 23, Thence, North, 16.89' chains (deed) to a point; thence, N 87°15'E, 1065.80' (deed) to a point in County Road 570; thence, along said road S 10°29'58"E, 795.81' (deed) to a rail-road spike set, said spike being the point of beginning for the tract of land herein described:

Thence, leaving County Road 570, N 75°12'25"E, 361.38' to an iron pin set in Grantor's East-line, passing an iron pin set at 55.0'; thence, along Grantor's East-line S 00°01'53"W, 473.60' to an iron pin found; thence, S 88°25'22"W, 10.17' to an iron pin found on the East-line of Carthage Cemetary; thence, along said line N 11°28'40"W, 340.97' to a point, a fence corner post bears S 83°30'W, 3.0'; thence, along the North-line of the Cemetary S 80°50'58"W, 258.00' to a point in County Road 570; thence, along said road N 10°29'58"W, 90.00' to the point of beginning, passing a rail-road spike found at 36.61', and containing 1.208 acres.

Subject to all easements and rights of way of record.

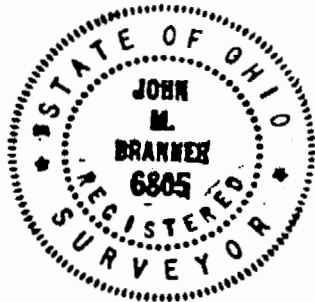

John M. Branner
John M. Branner
Registered Land Surveyor 6805

Description checked for
Mathematical Accuracy
ATHENS COUNTY
ENGINEER'S OFFICE

BY: *Robert Eichenberg*
DATE: 6-5-85

11
CAP # 23

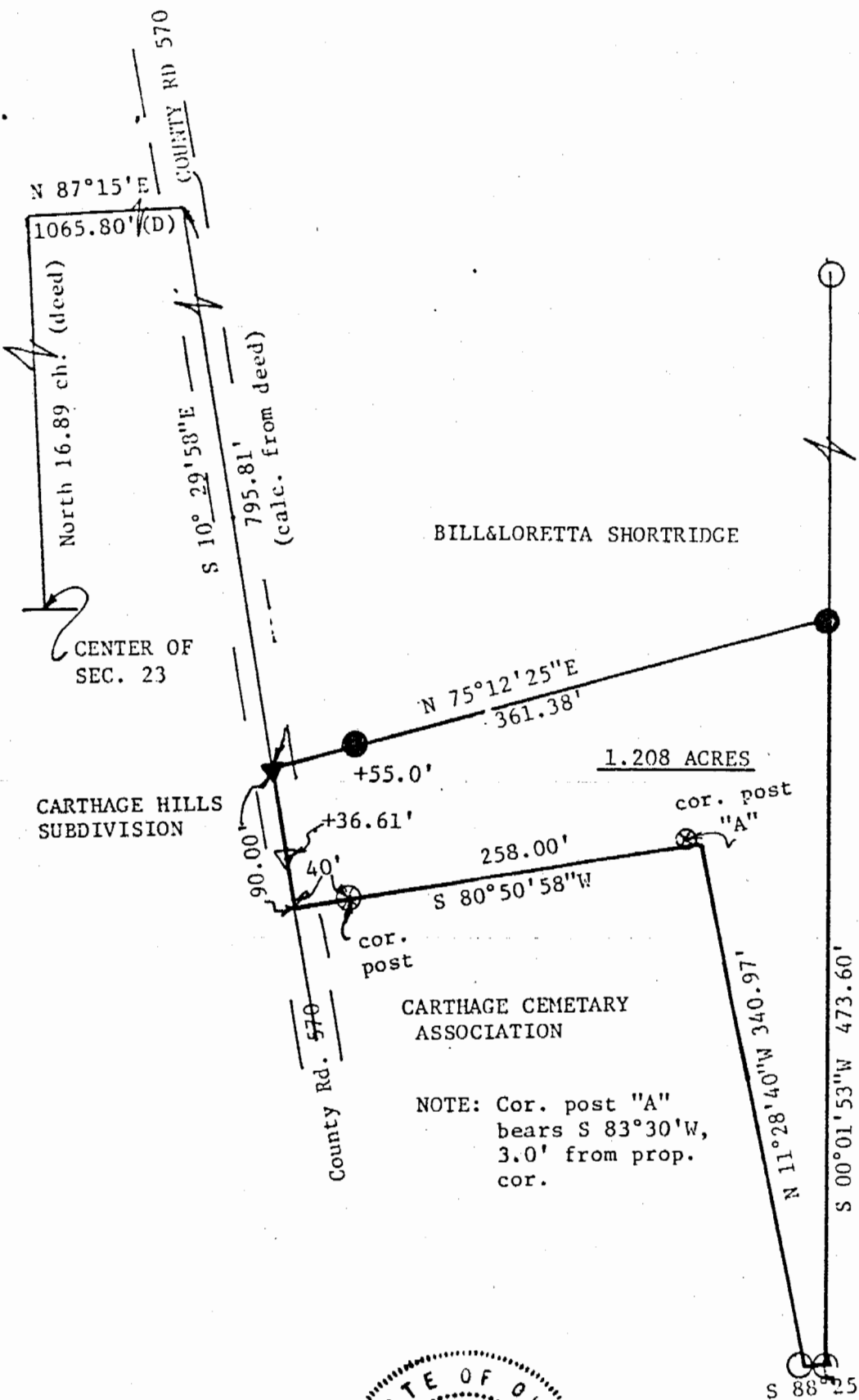

BILL & LORETTA SHORTRIDGE

1.208 ACRES

LACKEY
315/809

CARTHAGE CEMETARY ASSOCIATION

NOTE: Cor. post "A" bears S 83°30'W, 3.0' from prop. cor.



- + I.P. FD.
 - ▽ R.R.S. FD.
 - I.P. SET
 - ▼ R.R.S. SET
- SCALE: 1"=100'



12

SURVEY OF A 1.208 ACRE TRACT IN SECTION 23, T.5,R.12, CARTHAGE TOWNSHIP, ATHENS Co., O. SURVEYED JUNE 85

John M. Branner
JOHN M. BRANNER REG. SURVEYOR 6805