

Sec. 23

Sec 23
Carthage
124.3 AC

PLAT

of a part of south East Quarter
of Section 23 T. 5, R. 12 Carthage Twp. Athens Co. O.
sold to Wm. L. & Dorothy H. Glover, by A. B. & Ruby
Vandall, March 20 1945, supposed to contain 120 AC
and supposed to convey all the Real Estate
south of new Route 50 and County Highway 42
in the Southeast Quarter of Section 23 Carthage Twp
surveyed Nov. 22 1966 for A. B. Vandall

by Joe F. Galvin
Reg. Sur. 1684.

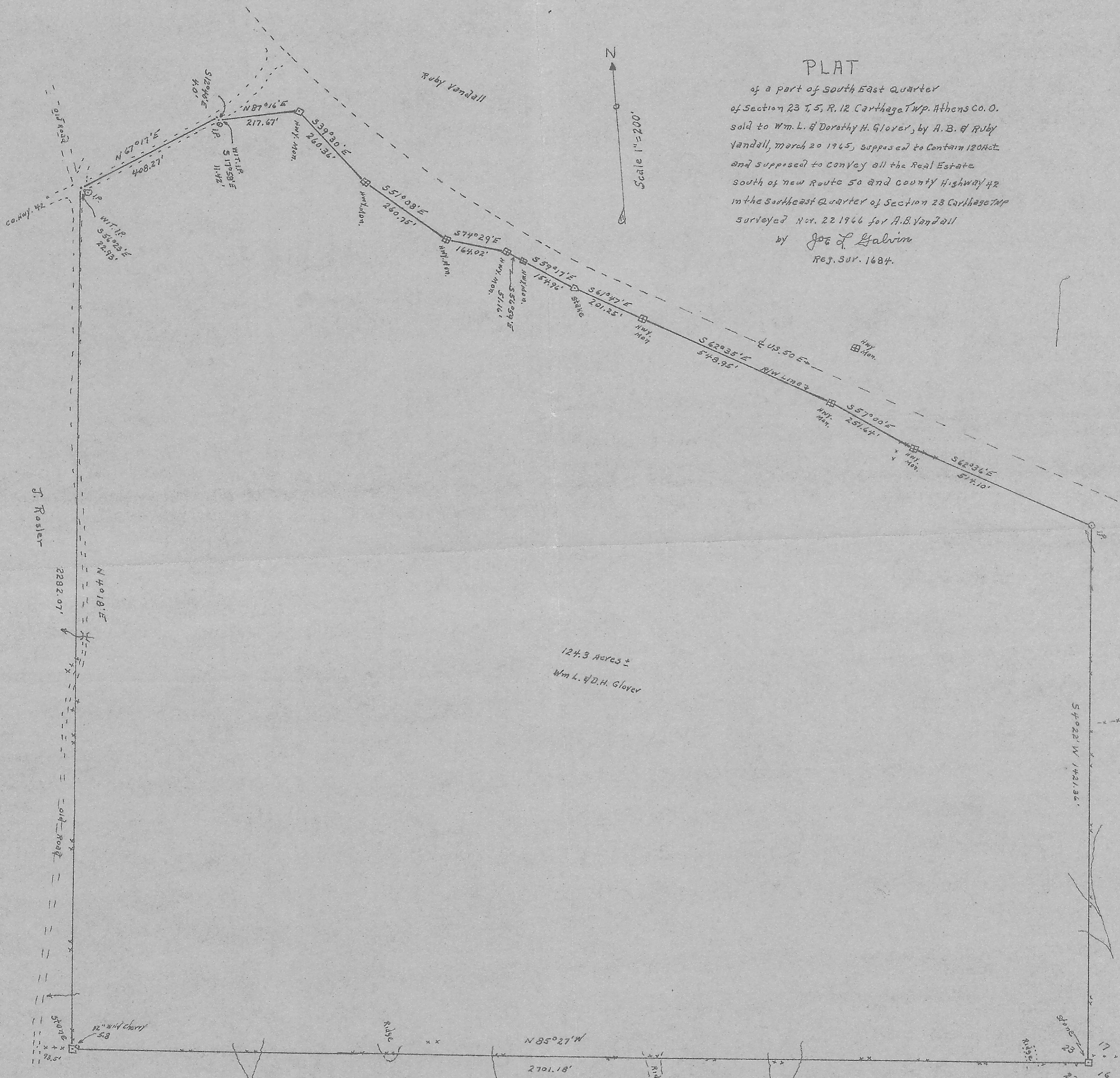
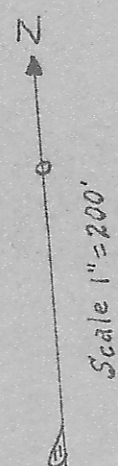

I certify the above plat to be
correct, as surveyed by me 11-20-66

