

Description

August 20, 1982

Gayla Motors, Inc.

Situated in the Township of Carthage, in the County of Athens and in the State of Ohio.

Being in Sections 24 and 30, of Carthage Township, Range 12, Town 5 (five) Athens County, Ohio.

More particularly bounded as described as follows, to wit:

Beginning at a stone of the South East Corner of Section 30: thence West 704.9 ft. to a stone ; thence North 1589.62 ft. along a fence to a (1/2) one half inch iron pipe set the Principal Point of Beginning thence North 637.18 ft. to a stone (found) thence East, 530.5 ft. along a fence to a drill hole in center line of "Old Route 50;

thence with center line of "Old" Route 50, S27°00'E. 438.50 ft. to a (2) two inch iron pipe (set);

thence, with center line of "Old" Route 50 S18°15' E. 259.53 ft. to a (2) two inch pipe; (set);

thence leaving center line of "Old" Route 50 West 810.85 ft. to The Principal Point of Beginning.

Containing 10.009 Acres.

.. Surveyed by W. P. Stewart and party. AUG. 10, 1982

*Walter P. Stewart*  
Walter P. Stewart

Ohio Lic. 5-5618

The Principal Bearing North 637.18 taken from deed Volume 368, Page T21.

Refer Athens County Tax Map marked Section 30, Town 5, Range 12.

Note: Please include all of above information for deed.

CAR# 24  
5

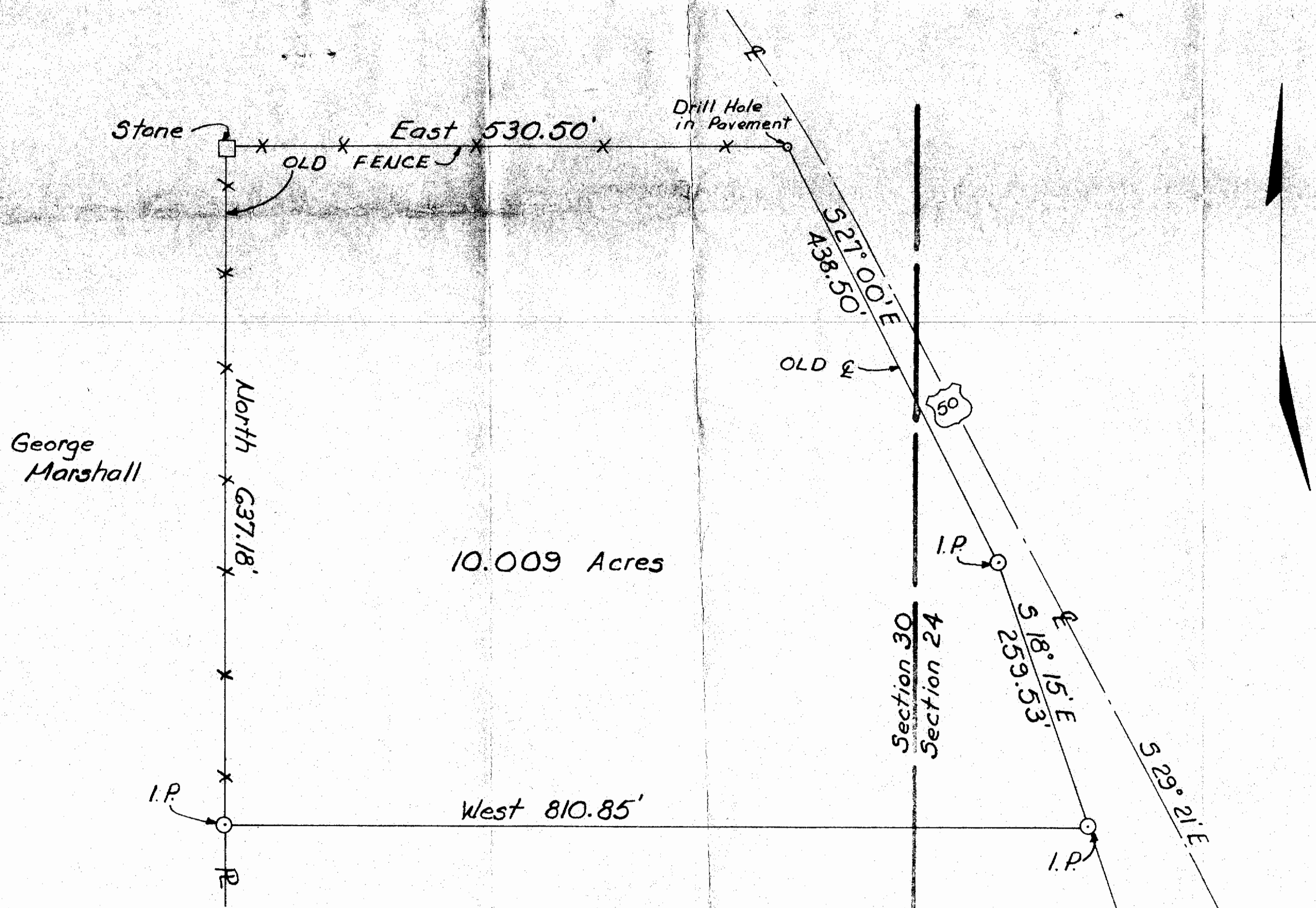

George Marshall

10.009 Acres

Section 30  
Section 24

PART OF GAYLA MOTORS, INC.

PROPERTY

Sections 30 & 24; Town 5; Range 12  
Carthage Township ~ Athens County, Ohio  
Scale: 1" = 100'



Walter P. Stenard  
Ohio Lic 5-5618