

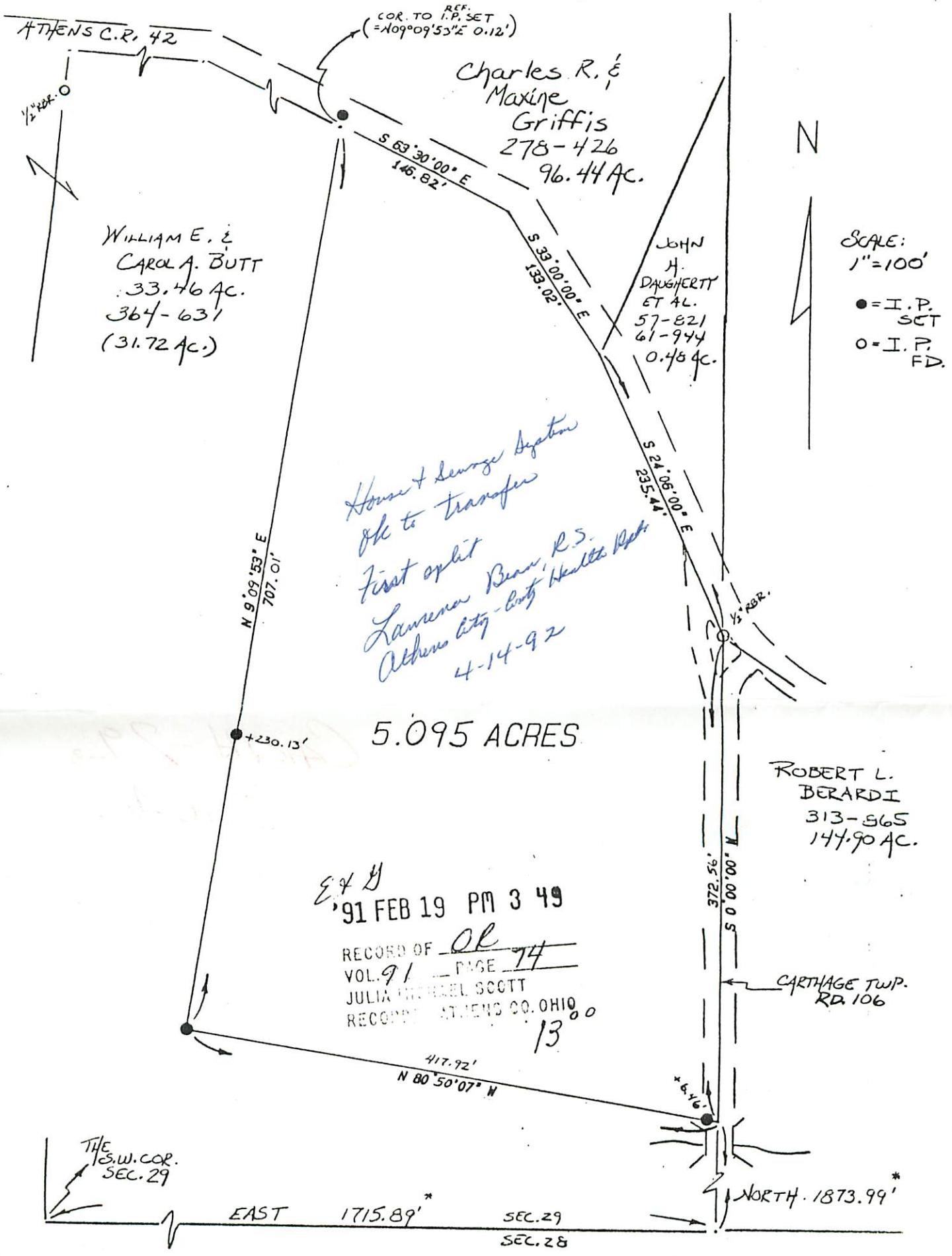

# SOUTHEASTERN LAND SURVEYS

LEONARD F. SWOYER  
REGISTERED PROFESSIONAL LAND SURVEYOR

3428 Pleasant Hill Road  
Athens, Ohio 45701  
614/593-8701



(\* DISTANCES BASED ON PLAT BY HAROLD WHALEY, DRAWN ON MARCH 1970)

Plat of 5.095 Acres Scale 1" = 100'

Surveyed for Mr. William Butt Date 12/27/90

Subdivision W. 1/2

Township Carthage Section 29 Town 5 Range 12

Corporation --- County Athens State Oh

*Leonard F. Swoyer II* VOL 91 PAGE 81

Leonard F. Swoyer II Reg. Prof. Land Surveyor No. 6765 000821