



ROBINSON SURVEYING

12355 Liars Corner Rd.
Millfield, Ohio 45761
(740) 593-8774

Curve	Delta Angle	Radius	Arc	Tangent	Chord	Chord Bearing
1	19°53'55"	288.00	100.02	50.52	99.52	S 81°46'26" W
2	7°43'41"	1350.86	182.21	91.24	182.07	N 84°22'16" W
3	9°29'09"	1805.19	298.87	149.78	298.53	N 75°47'18" W
4	9°46'28"	522.00	89.05	44.63	88.94	N 66°21'10" W

Description checked for
Mathematical Accuracy
ATHENS COUNTY
ENGINEER'S OFFICE
BY: *S. Blause*
DATE: *10-3-00*

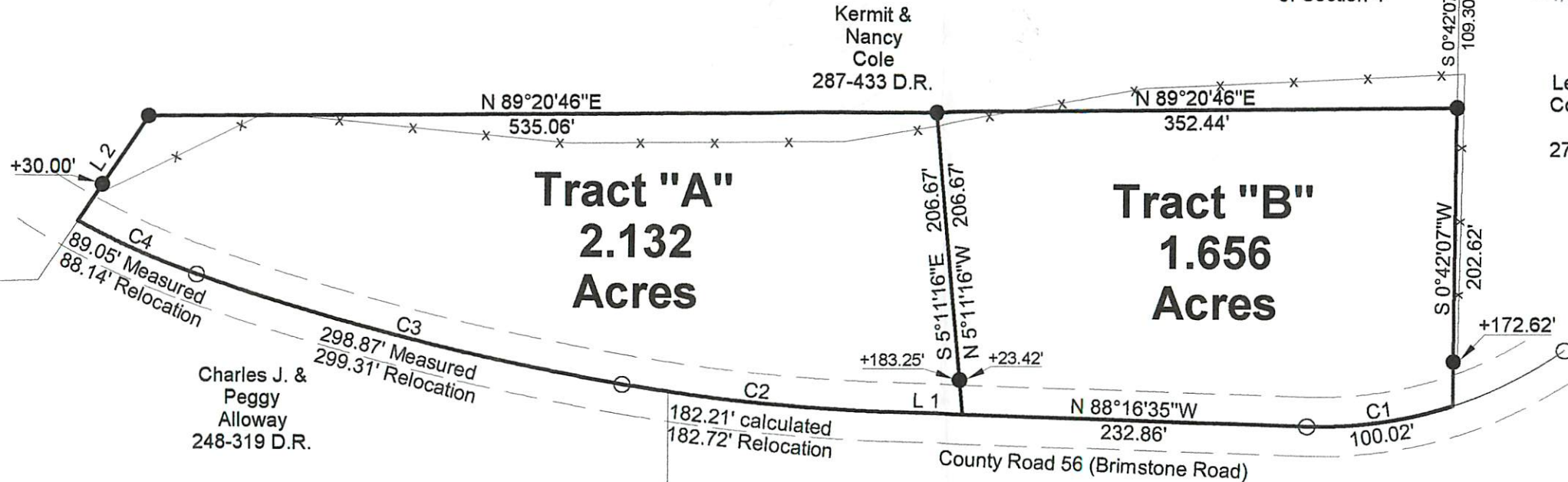

Lee F. Jr. &
Carolyn Sue
Rader
271-89 D.R.

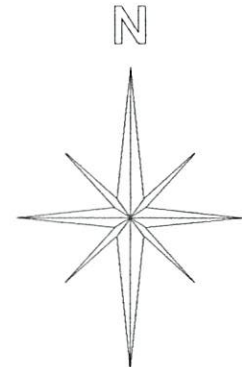

Graphic Scale

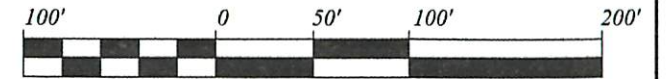

1 INCH = 100 FEET

Line	Bearing	Distance
1	N 88°16'35"W	49.74'
2	N 33°56'49"E	86.07'

Charles J. &
Peggy
Alloway
294-441 D.R.

BEARING REFERENCE

BASED ON A SURVEY OF RELOCATION
OF COUNTY ROAD 56 AND ARE USED
TO DENOTE ANGLES ONLY

References

Deeds as Noted
Current Tax Plats
Existing Monumentation
Prior Surveys

- = IRON PINS SET
- = IRON PINS FOUND
- △ = RAIL ROAD SPIKE FOUND
- ▲ = RAIL ROAD SPIKE SET
- ☒ = STONE FOUND

Plat of Survey of Tract "A" 2.132 Acres & Tract "B" 1.656 Acres

Surveyed for: Charles Alloway Date 9/28/00

Subdivision:-----

Section 4, Town 5, Range 12, Carthage Township

Athens County, State of Ohio

Alan D. Robinson Registered Professional Land Surveyor No. 8049

Alan D. Robinson

