

SOUTHEASTERN LAND SURVEYS

LEONARD F. SWOYER
REGISTERED PROFESSIONAL LAND SURVEYOR

3428 Pleasant Hill Road
Athens, Ohio 45701
614/593-8701

Mark Hopkins Sr. 43-411
10.00 Ac.

William & Charlotte R.
Stemple
361-3
31.0 Ac.

Nancy E. Cole 274-527 50.0 Ac.

SCALE: 1" = 100'

- = I.P. FD.
- = I.P. SET
- ▲ = R.R. SPIKE SET

3.287 Ac.

OK to transfer
1st split
Dexter Conrad, RS
Athens City - Co Health Dept
5/25/90

ATHENS COUNTY
ROAD #65

David T. & Rhonda S.
Vales
60-483
4.02 Ac.

Jerry D.
& Paula S. Cox
385-509
41.763

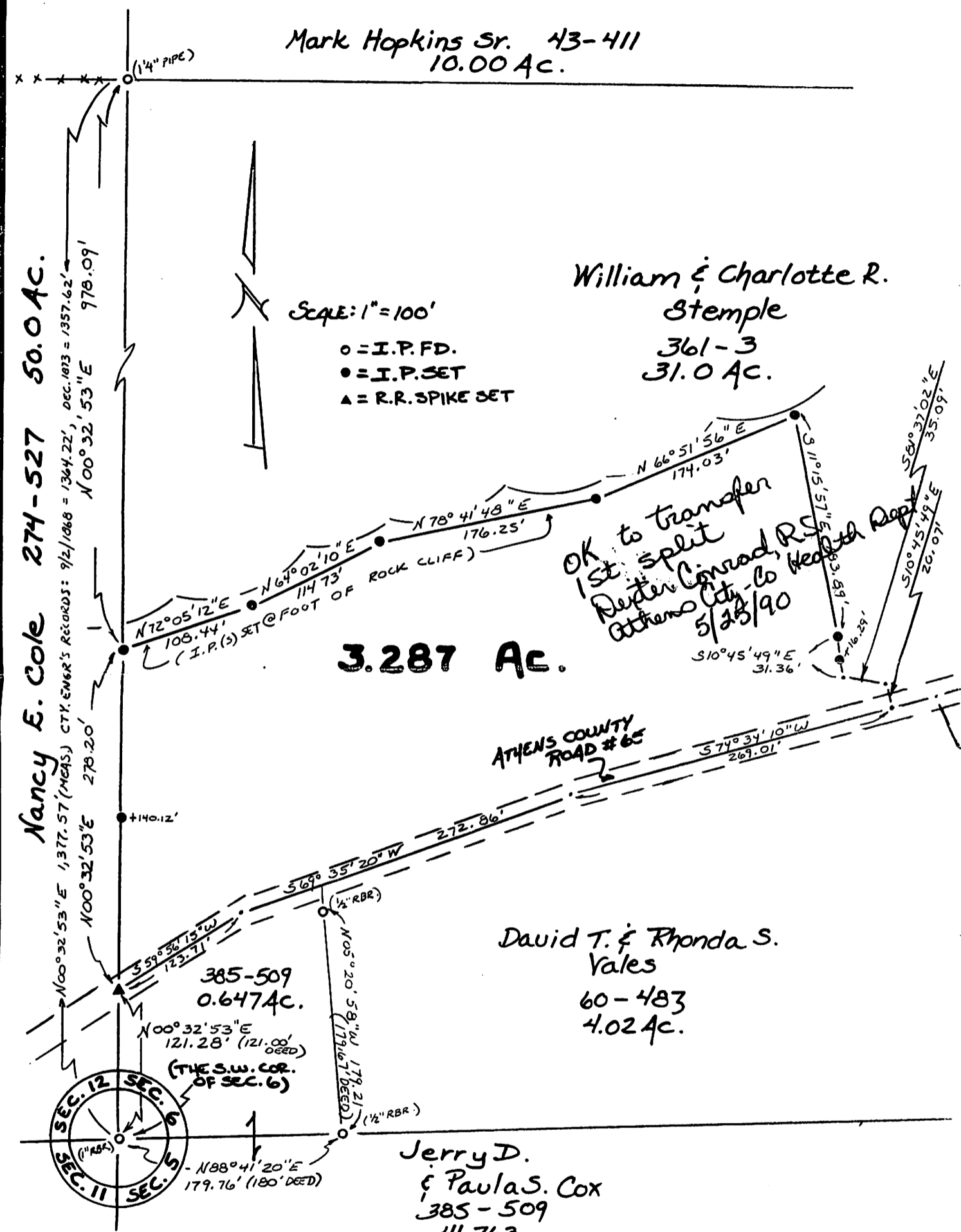

Plat of a 3.287 Ac. Tract Scale 1" = 100'

Surveyed for Carol Stemple Date 4/10/90

Subdivision S.W. 1/4 OF S.W. 1/4

Township Carthage Section 6 Town 5 Range 12

Corporation --- County Athens State Oh.

Leonard F. Swoyer II
Leonard F. Swoyer II Reg. Prof. Land Surveyor No. 6765

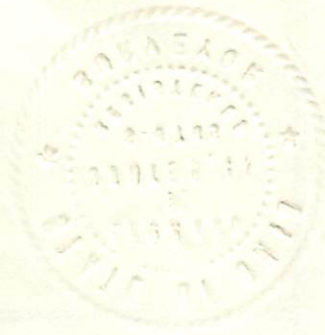

NOV 20 1952
U.S. AIR MAIL
10-10

CARTH - 6

3.287AC

RECEIVED BY THE DIRECTOR