

Description of Parcel No. 2

Situated in the State of Ohio, County of Athens, Township of Carthage, being in the west half of Section 7, Range 14 West, Township 5 North, of "The Ohio Company First Purchase", and being bounded and described as follows:

Commencing for reference at a point in the center of a 20" diameter oak tree at the southwest corner of Section 7 (Note: Reference bearing on the west line of Section 7 used as North 00°22'28" West.);

thence, with the west line of Section 7, the east line of a 40 acres tract as conveyed to William R. and Margaret S. Elsaesser by Deed Volume 124, Page 62, and the east line of the land of Jack Allen Bennett as described in Official Records Volume 30, Page 964 of the Athens County Recorder's Office, North 00°22'28" West a distance of 2,342.88 feet to an iron pin set, being THE TRUE POINT OF BEGINNING for this description;

thence, from said Point of Beginning continuing with the west line of Section 7 and the east line of said Bennett property, North 00°22'28" West a distance of 476.00 feet to an iron pin set;

thence, leaving the section line, North 41°33'12" East a distance of 1,001.14 feet to a point in the centerline of Township Road No. 120 (Brister Road), passing through two iron pins set at distances of plus 871.14 feet and plus 971.14 feet, respectively;

thence, with the centerline of Township Road No. 120, the following five courses:

- (1) North 83°39'33" East a distance of 29.90 feet to a point;
- (2) thence North 70°43'27" East a distance of 51.66 feet to a point;
- (3) thence North 82°42'53" East a distance of 62.72 feet to a point;
- (4) thence South 28°47'58" East a distance of 263.18 feet to a point;
- (5) thence, continuing, South 28°47'58" East a distance of 43.00 feet to an iron pin set;

thence, leaving the road, South 43°56'01" West a distance of 1,368.03 feet to the Point of Beginning, passing through two iron pins set at distances of plus 30.00 feet and plus 130.00 feet, respectively;

Description checked for
Mathematical Accuracy
ATHENS COUNTY
ENGINEER'S OFFICE
By Donna McLean
DATE 1-20-96

118
CAP#7

Page 2 of 2

Description of Parcel No. 2

containing 10.014 acres, more or less.

Subject to all legal right-of-ways, easements, restrictions, reservations, and zoning regulations of record.

Subject to the right-of-way of Township Road No. 120.

Subject to the 100 year Flood Plain restrictions, if applicable.

Subject to a 50.00 feet wide easement being reserved unto the grantor, his heirs, and/or assigns, forever. Said easement is for the purposes of running utilities to other parcels of land on or near Township Road No. 120. Said easement runs in an east-west direction across the north end of the above described property with the north line of said easement being the centerline of Township Road No. 120. Containing 0.517 acres, more or less, of easement.

All iron pins set are 1/2" x 30" rebar capped and labeled "Claus 6456".

The bearings in this description are for angle calculations only and are based on the west line of Section 7 used as an assumed bearing of North 00°22'28" West.

The above description prepared by Roger W. Claus, Registered Surveyor No. 6456, based on a new survey of January 25, 1996, subject to any facts that may be disclosed in a full and accurate title search.

Prior Deed: Official Records Volume 214, Page 790.

119

SURVEY PLAT for BRUNER LAND CO.

Situated in the State of Ohio, County of
ATHENS, Township of CARTHAGE,
being IN THE WEST HALF
OF SECTION 7
Range 14 West, Township 5 North of "The
OHIO COMPANY FIRST PURCHASE."

- PERTINENT DOCUMENTS**
- (1) All deeds as shown.
 - (2) County tax maps.
 - (3) U.S.G.S. quadrangle map COOLVILLE.
 - (4) Survey plat by WALTER P. STEWART.
 - (5) Survey plat by GREGORY K. WRIGHT.
 - (6) Survey plat by ALFRED COOLVILLE.
 - (7) LAST TRANSFER = ORV 314 PG. 790.
BRUNER LAND CO. 24,79AC.

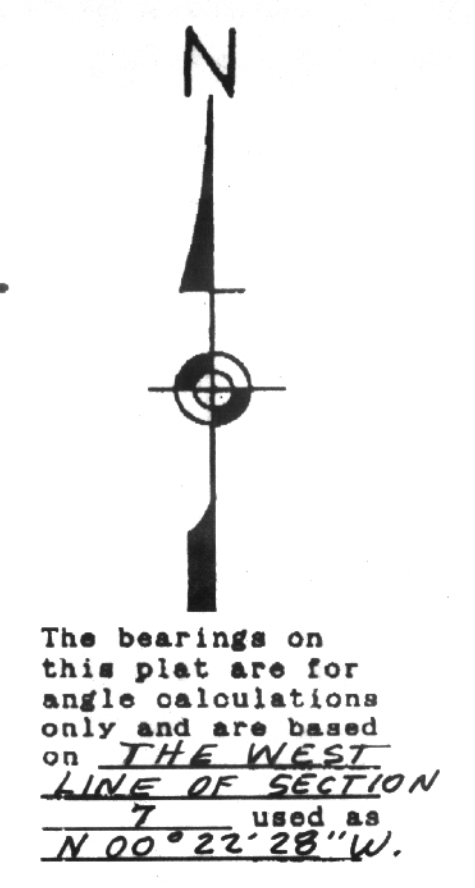

43.0 AC.
V.345 P.317
OR 66 P.754

Jeffery A. Mills, et al.
57.07 AC.
V.335 P.877
OR 66 P.754

JEFFERY A. MILLS, ET AL.
210.68 AC.
V.345 P.317
OR 66 P.754

Jack Allen Bennett, et al.
V.230 P.149
V.247 P.628
OR 30 P.964
148.50 AC.

FIRST TRACT
OR VOL 30 PG. 964

22.0 AC.
5th TRACT
OR VOL 30 PG. 964

Wm. R. & Margaret S. Eisae ssey.
40.0 AC.
V.124 P.62

Julian E. & Nancy L. Boggs 33.5 AC. V.313 P.665

Charles J. Gilmore 1.70 AC. OR 146 P.207 OR 160 P.359
Lawrence J. & Pauline Burton 2.30 AC. OR 106 P.947 & OR 119 P.87

14.50 AC.

LINE	BEARING	DIST.
A	S 58° 33' 38" E	200.20'
B	S 61° 52' 25" E	219.43'
C	S 66° 43' 17" E	51.77'
D	S 77° 41' 46" E	69.10'
E	S 80° 56' 12" E	66.70'
F	S 88° 30' 02" E	73.25'
G	N 87° 16' 44" E	82.20'
H	N 83° 39' 33" E	29.90'
I	N 70° 43' 27" E	51.66'
J	N 82° 42' 53" E	62.72'
K	S 28° 47' 58" E	263.18'
L	S 28° 47' 58" E	43.00'
M	S 27° 37' 54" E	156.72'
N	S 32° 30' 02" E	58.84'
O	S 50° 47' 21" E	46.46'
P	S 73° 28' 52" W	95.64'
Q	S 76° 12' 33" E	42.59'
R	N 88° 58' 58" E	232.95'
S	S 82° 42' 54" E	208.13'
T	S 70° 13' 07" E	28.05'
U	S 55° 50' 44" E	24.20'
V	S 32° 12' 44" E	27.33'
W	S 08° 07' 41" E	36.25'
X	S 02° 50' 09" W	71.30'
Y	S 03° 44' 14" W	205.03'
Z	S 05° 06' 53" E	69.15'
AA	S 24° 09' 37" E	35.30'
BB	S 51° 30' 39" E	31.40'
CC	S 75° 28' 35" E	31.02'
DD	S 89° 09' 44" E	29.73'
EE	N 86° 42' 36" E	91.50'
FF	N 89° 00' 11" E	88.58'
GG	N 83° 18' 32" E	45.12'
HH	S 88° 29' 07" E	129.91'
II		
JJ	N 00° 44' 35" E	85.11'
KK	N 00° 44' 48" W	144.06'
LL	N 04° 06' 40" E	73.83'
MM	N 19° 31' 09" E	46.26'
NN	N 47° 08' 49" E	47.20'
OO	N 64° 19' 49" E	33.71'
PP	N 74° 22' 44" E	71.60'
QQ	N 81° 52' 40" E	118.79'
RR	N 89° 16' 23" E	125.28'
SS	S 87° 07' 54" E	87.27'
TT	S 82° 37' 18" E	99.09'
UU	N 81° 05' 00" W	50.00'
VV	N 81° 21' 40" W	40.10'
WW	S 01° 48' 18" E	263.70'
XX	S 88° 32' 09" E	17.00'
YY		
ZZ		

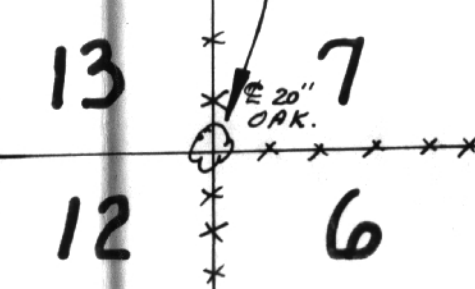

Subject to all legal right-of-ways, easements, restrictions, reservations, and zoning regulations of record. Subject to 100 year Flood Plain restrictions, if applicable. Subject to any facts that may be disclosed in a full and accurate title search.

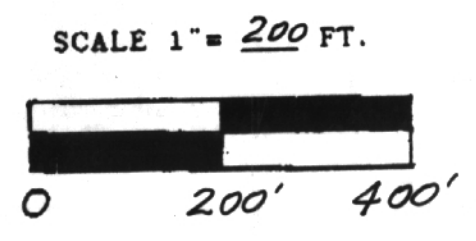

- o = 1/2" iron pin set capped "Claus 6456".
- = iron pin found uncapped.
- = iron pin found capped.
- = iron pin found capped.
- = marked stone found.
- = un-marked stone found.
- = survey angle point.
- = railroad spike set.
- = railroad spike found.
- = tree with wire found.
- = existing property lines.
- = fence evidence found.
- = lines of this survey.

SURVEYOR'S CERTIFICATION
I HEREBY CERTIFY THAT THIS PLAT IS TRUE AND CORRECT TO THE BEST OF MY KNOWLEDGE AND THAT IT WAS PREPARED FROM AN ACTUAL FIELD SURVEY OF THE PREMISES.

1-25-96 *Roger W. Claus*
Roger W. Claus, P.S. 6456
33310 TH-2085
Lewistown, Ohio 43754
(614) 867-3168

