

Description of 1.2394 Acres

Situated in Section 8, Town 5, Range 12, Carthage Township, Athens County, Ohio and being more particularly described as follows;

Commencing at the Southeast corner of Section 8; thence North about 97 rods; thence West 84 rods and 19 links to a point in the center of County Road 65; thence along the centerline of said road S 57°07' E 249.72 feet to the point of beginning of the tract herein described; thence along said centerline S 57°07' E 5.58 feet; thence S 75°20' E 137.60 feet to a railroad spike set; thence leaving the road N 38°30' E 291.60 feet to an iron pin set (passing an iron pin at 52.60 feet); thence N 64°42' W 224.97 feet to an iron pin set; thence S 22°02' W 309.05 feet (passing an iron pin set at 289.35 feet) to the point of beginning containing 1.2394 acres. Prior Deed Reference Vol.351 Page 533 Athens County Deed Records

Gregory K. Wright

Gregory K. Wright S-6535

Description checked for
Mathematical Accuracy
ATHENS COUNTY
ENGINEER OFFICE

BY: *Charles Motney*
DATE: *2-24-81*

CAR #8
9

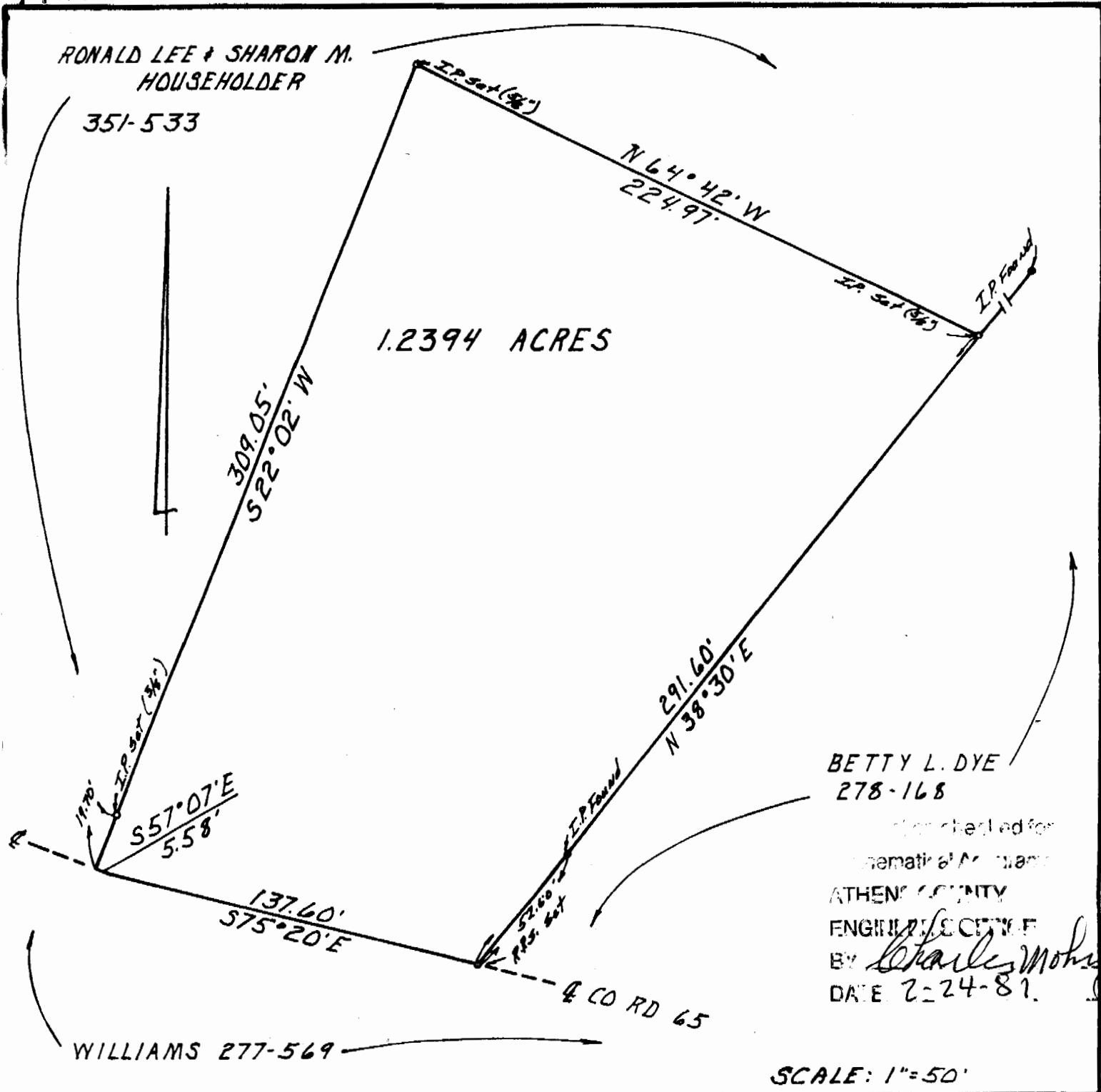

SURVEY OF 1.2394 ACRES, SEC. 8, TOWN 5, RANGE 12
 CARTHAGE TOWNSHIP, ATHENS COUNTY, OHIO

FOR: RONALD LEE HOUSEHOLDER

SURVEYED: 2-14-81 BY GREGORY K. WRIGHT REGISTERED SURVEYOR

10

Gregory K. Wright
 S-6535