

Description of 5.17 Acre Tract  
for  
Gary and Marcia Dye  
June 2, 1979

by Robert H. Eason  
Registered Surveyor  
Ohio R.S. No. S-06546

Situate in Carthage Township, Athens County, State of Ohio and being in Section 8, Town 5 North, Range 12 West of the Ohio Company's Purchase and being described as follows: beginning at a point North 82 rods 10 links from the Southeast corner of said Section 8, said point of beginning being at a power pole at the Southeast corner of the Betty L. Dye farm as described in Athens County Deed Records Volume 212, Page 399 and Volume 278, Page 168; thence North 840.13 feet along the East line of said Section 8; thence North  $82^{\circ}41'29''$  West 248.26 feet along a fence to a 10 inch locust; thence South  $4^{\circ}32'20''$  West 774.9 feet to the center of Guysville and Tappers Plains Road No. 65, passing horse ring corner posts at 671.1 feet and 741.8 feet for reference; thence South  $72^{\circ}05'24''$  East 323.21 feet to the place of beginning, containing 5.17 acres, more or less, excepting all legal rights of way.

The bearings in the above description are based on the Ohio Company's Purchase survey.

Ref. Deeds: Vol. 212, Page 399.  
Vol. 278, Page 168.

Done in Athens County, Ohio  
this 26th day of June 1979  
Robert H. Eason  
Registered Surveyor

*Robert H. Eason*  
June 26-1979

*See # of Carthage*

11

SCALE ~ 1" = 200'  
 P.P. ~ POWER POLE  
 • OTHER POINTS  
 ○ POINTS AS MARKED  
 BRGS. ~ O.C.P.  
 REF. DEEDS: V. 212, P. 399  
 V. 278, P. 168

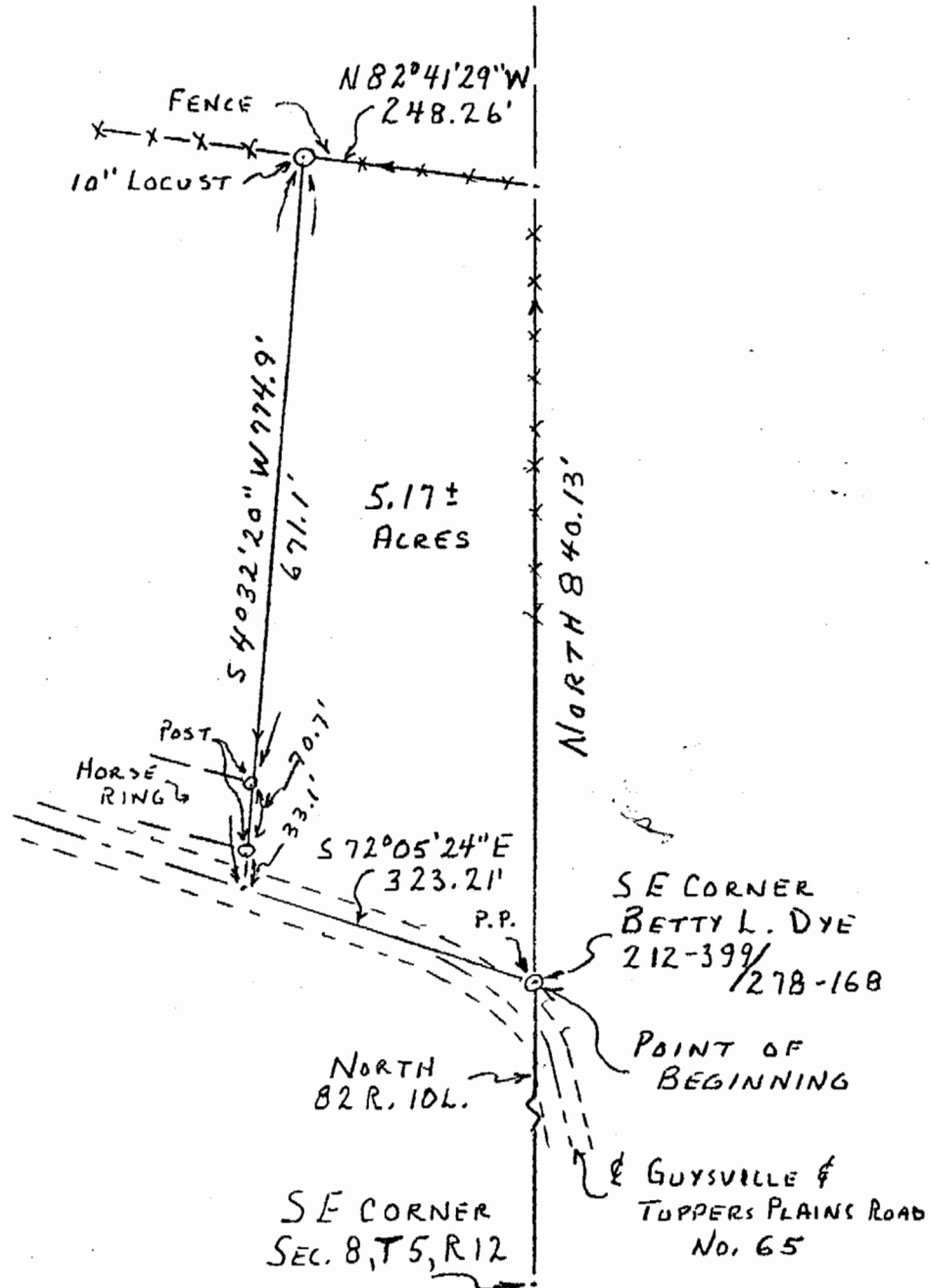

PLAT OF 5.17 ACRE TRACT  
 FOR  
 GARY & MARCIA DYE  
 JUNE 2, 1979  
 CARYHAGE TOWNSHIP, ATHENS COUNTY, OHIO  
 SECTION 8, TOWN 5 NORTH, RANGE 12 WEST  
 BY ROBERT H. EASON  
 REGISTERED SURVEYOR  
 OHIO R.S. No. S-06546