

FRACTIONAL LOT CORNER REESTABLISHED BY USING A 3/4" RE-ROD, IN FENCE LINE NEAR THE N.E. FR. 2 CORNER THROUGH BURIED WIRE IN FIELD AND RECORD DISTANCE FROM NEXT LINE, FENCED, TO THE WEST

STONE FOUND AS SHOWN. I PUT A BELL HOLE IN STONE FOR REFERENCE TO LOT CORNER IN OPEN FIELD. CORNER HAS BEEN OBLITERATED OR DESTROYED.

FR. 2

NED "J" & MILDRED SIMPSON 315-337

(R = 2949.54')
N 89°-32'-20"E 2969.69'

3/8" RE-ROD FOUND IN FIELD

S. R. 50

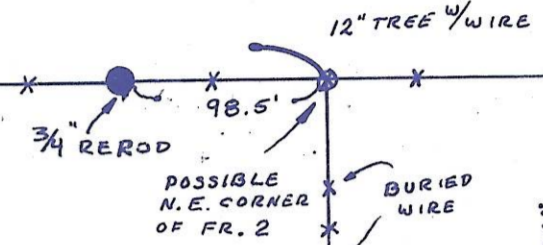

FR. 3



- PIPE OR PIN AS DESCRIBED, FOUND
- 3/8" RE-ROD W/ I.D. CAP, SET
- STONE FOUND
- ▲ POST USED
- FENCE LINE
- R.R. SPIKE FOUND
- R.R. SPIKE SET
- TREE, AS DESCRIBED

SITUATED IN THE STATE OF OHIO, COUNTY OF ATHENS, TOWNSHIP OF CARTHAGE, AND IN FRACTIONAL LOT 2 T-5; R-12
SURVEY REQUESTED BY RON COPELAND AND LARRY MCFEE OF THE JOHN WESTFALL PROPERTY
F.B.-2 PGS. 12-16 HELPER - RON BLACK

* ALL SPLITS ARE BEING BOUGHT OR ARE INTENDED TO BE BOUGHT BY ADJACENT OWNERS EXCEPT PARCEL B (5.0000 AC).

I HEREBY CERTIFY THIS PLAT TO BE AN ACCURATE REPRESENTATION OF A SURVEY PERFORMED BY ME IN JULY, 1984



John Nick Francis
JOHN NICK FRANCIS REGISTERED SURVEYOR S-6916

SEC 9

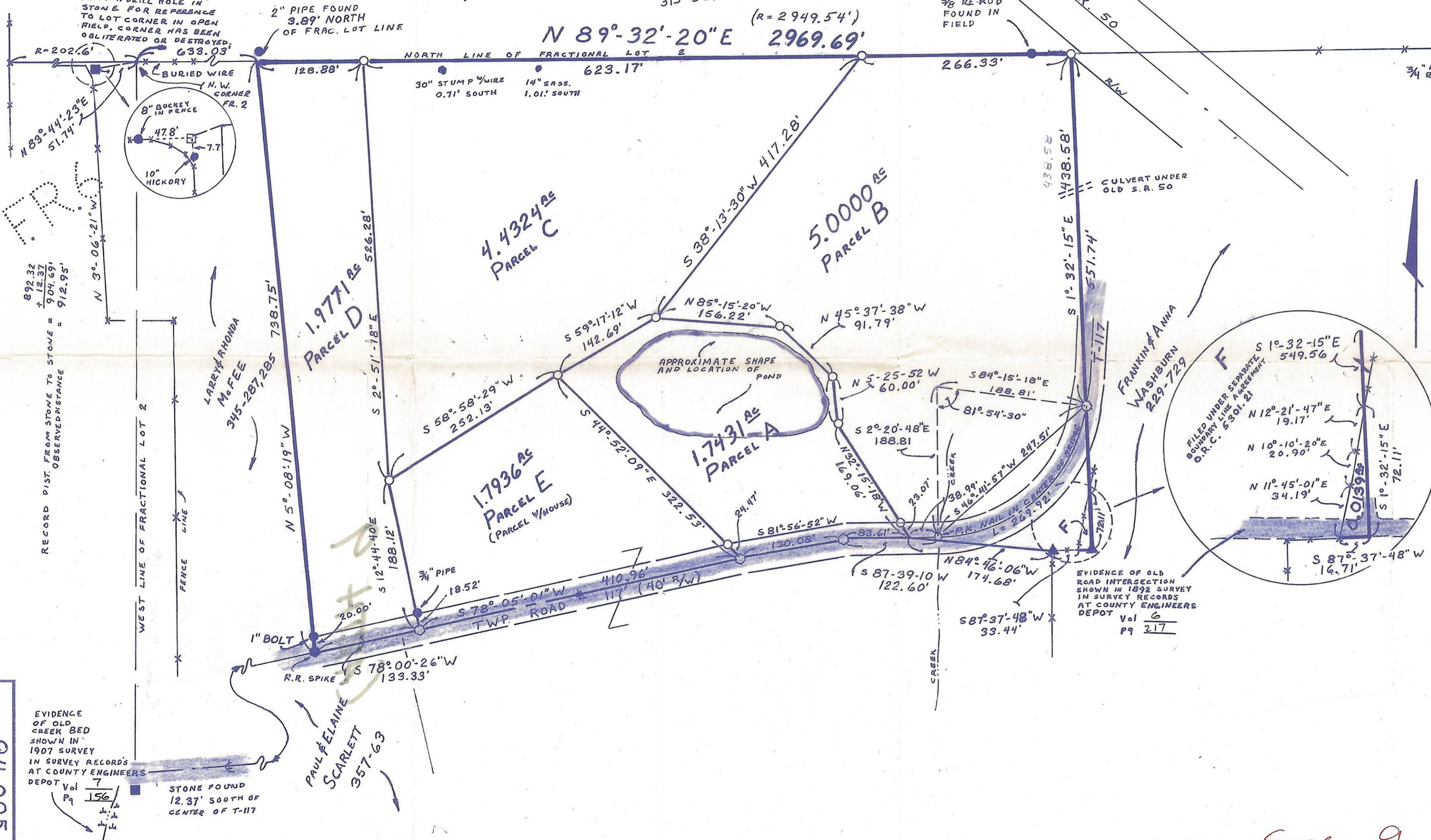

RECORD DIST. FROM STONE TO STONE = 912.95'

EVIDENCE OF OLD CREEK BED SHOWN IN 1907 SURVEY IN SURVEY RECORDS AT COUNTY ENGINEERS DEPOT
Vol 7 Pg 156

STONE FOUND 12.37' SOUTH OF CENTER OF T-117

DWG. NO. 84-005