

HIGHLAND SURVEYING
80 FAYETTE STREET
NELSONVILLE OHIO 45764
614-753-1264

Description of a 5.235 Acre Tract

Situated in Fraction 2, Section 9, Town 5, Range 12 Carthage Township, Athens County, State of Ohio and being more particularly described as follows:

Commencing at the Northwest corner of Fraction 2, thence North $88^{\circ}31'38''$ East along the North line of said Fraction 355.74 feet (5.39 chains) as per deed to a point at the Northwest corner of a 5.44 acre tract (deed vol. 345 page 287) thence South $01^{\circ}05'04''$ East along the West line of said tract 802.58 feet to a point at the Southwest corner of said tract and the centerline of Township road 117, thence along said road North $78^{\circ}12'53''$ East 21.31 feet to a point, thence continuing along said road North $78^{\circ}12'43''$ East 320.98 feet to a point at the Southeast corner of said 5.44 acre tract, thence continuing along said road North $77^{\circ}39'47''$ East 100.00 feet to the Point of Beginning of this tract

thence continuing along said road the following four courses and distances, North $76^{\circ}05'13''$ East 33.46 feet

thence North $78^{\circ}05'01''$ East 410.96 feet

thence North $81^{\circ}56'52''$ East 130.08 feet

thence North $87^{\circ}39'10''$ East 83.61 feet to a PK nail set

thence leaving said road South $84^{\circ}46'06''$ East 174.68 feet to a corner post, passing an iron pin set at 124.68 feet

thence South $00^{\circ}09'48''$ West 317.45 feet to a point in an existing creek

thence along said creek the following five courses and distances, South $86^{\circ}03'20''$ West 49.96 feet

thence North $58^{\circ}03'11''$ West 63.53 feet

thence South $83^{\circ}40'02''$ West 234.90 feet

thence North $16^{\circ}53'56''$ West 66.94 feet

thence South $75^{\circ}10'04''$ West 446.23 feet

thence leaving said creek North 06°52'38"West 266.66 feet, passing an iron pin found at 246.66 feet to the place of beginning and containing 5.235 acres.

Subject to all Easements and Rights of Way of Record

Bearings used to determine angular relationships only

Kenneth E. Highland S-7581

Description checked for
Mathematical Accuracy
ATHENS COUNTY
ENGINEER'S OFFICE
BY: S. Blawie
DATE: 12-21-99

NW 1/4
 FRAC. 2

L-1 = N 88° 31' 38" E	355.74'
L-2 = N 78° 12' 53" E	21.31'
L-3 = N 78° 12' 43" E	320.98'
L-4 = N 77° 39' 47" E	100.00'
L-5 = N 76° 05' 13" E	33.46'



5.235 ACRES

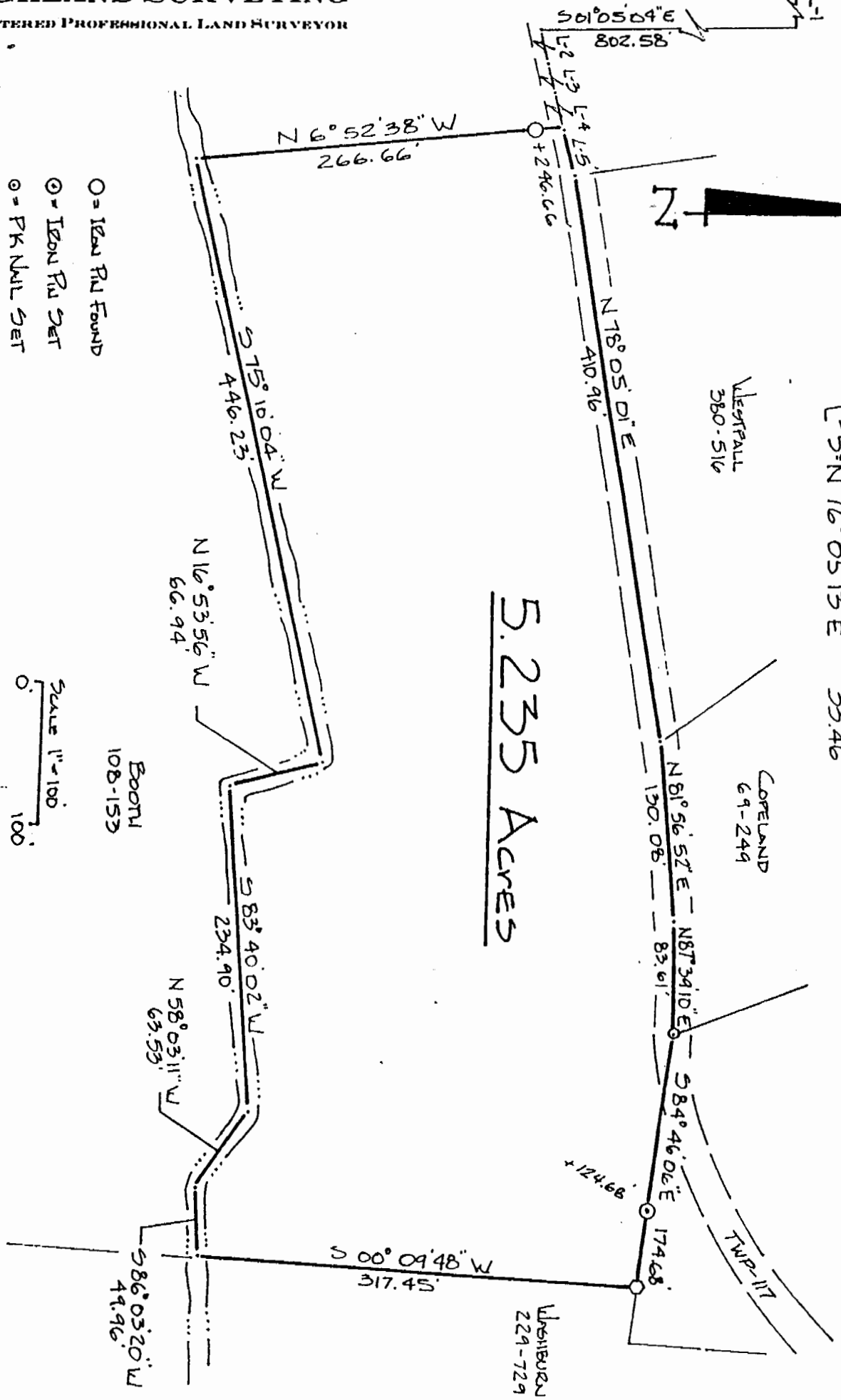

- O = Iron Pin Found
- ⊙ = Iron Pin Set
- ⊙ = PK Nail Set
- = Post

140