

ARVIL DEAN & LUCY B. WIBLIN
303-1

CARL C. & MARGARET V. SHREVE
297-462

N.W. CORNER FRAC. 30
N.E. CORNER FRAC. 30

412.0'
E

14.14 ACRES

N 0° 46' E 1323.76'
(D. N. 1320.1')

S 149° 25' (D. R. 206, P. 15) 51490.78'

HERMAN C. & CORA ALICE BUCKLEY
269-325

OTIS & MARY ALLEN
281-535

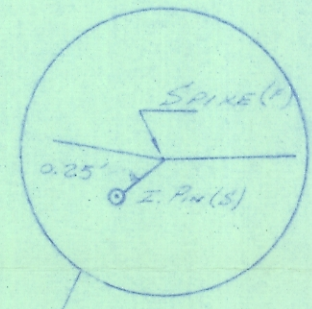
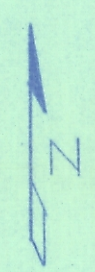

Co. Rd. C-53

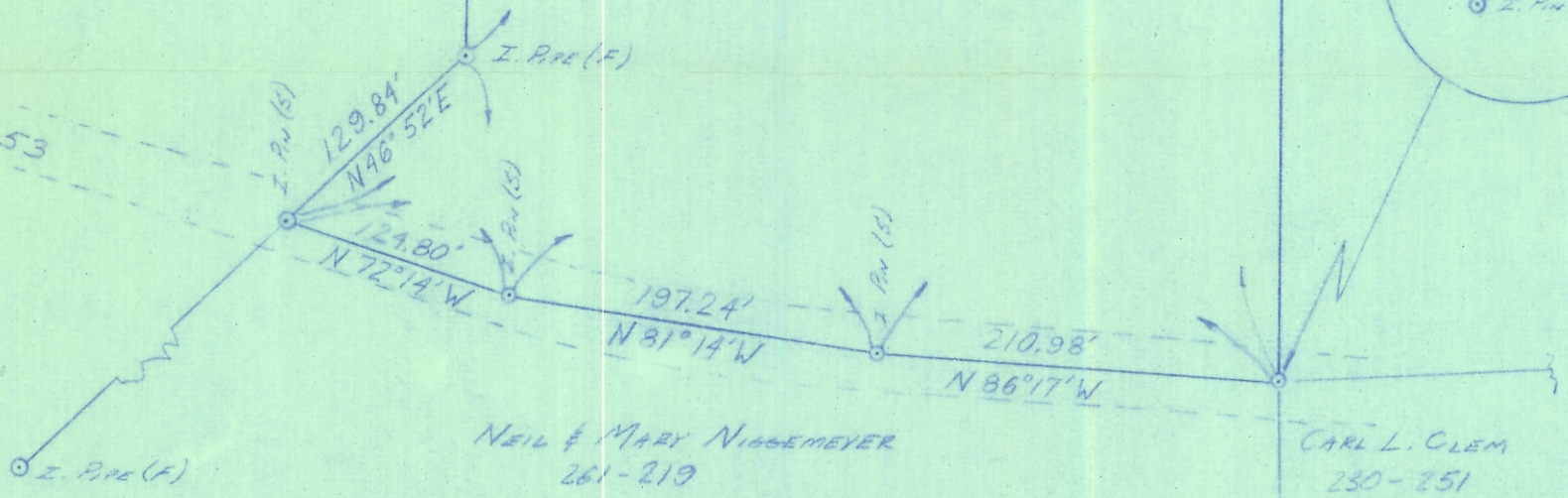

NEIL & MARY NIDEMEYER
261-219

CARL L. CLEM
230-251

DATE SEPT., 1972	PROPERTY SURVEY FOR:	CARTHAGE TOWNSHIP
SCALE 1" = 100'	HERMAN C. & CORA ALICE BUCKLEY	Sec. 21 T5-R12
		ATHENS COUNTY, OHIO

Herald C. Hann
5-5062