

ENVELOPE: 89C

CURRIER'S ADDITION
ATHENS

CURRIERS ADDITION

To the
TOWN of ATHENS

Situated in Out Lots
Nos. 143. 144. 146. 147 & 157.

400	50'	1106
399	50'	1105
398	50'	1104
397	50'	1103
396	50'	1102
395	50'	1101
140'	50'	1100

SIDNEY

Third

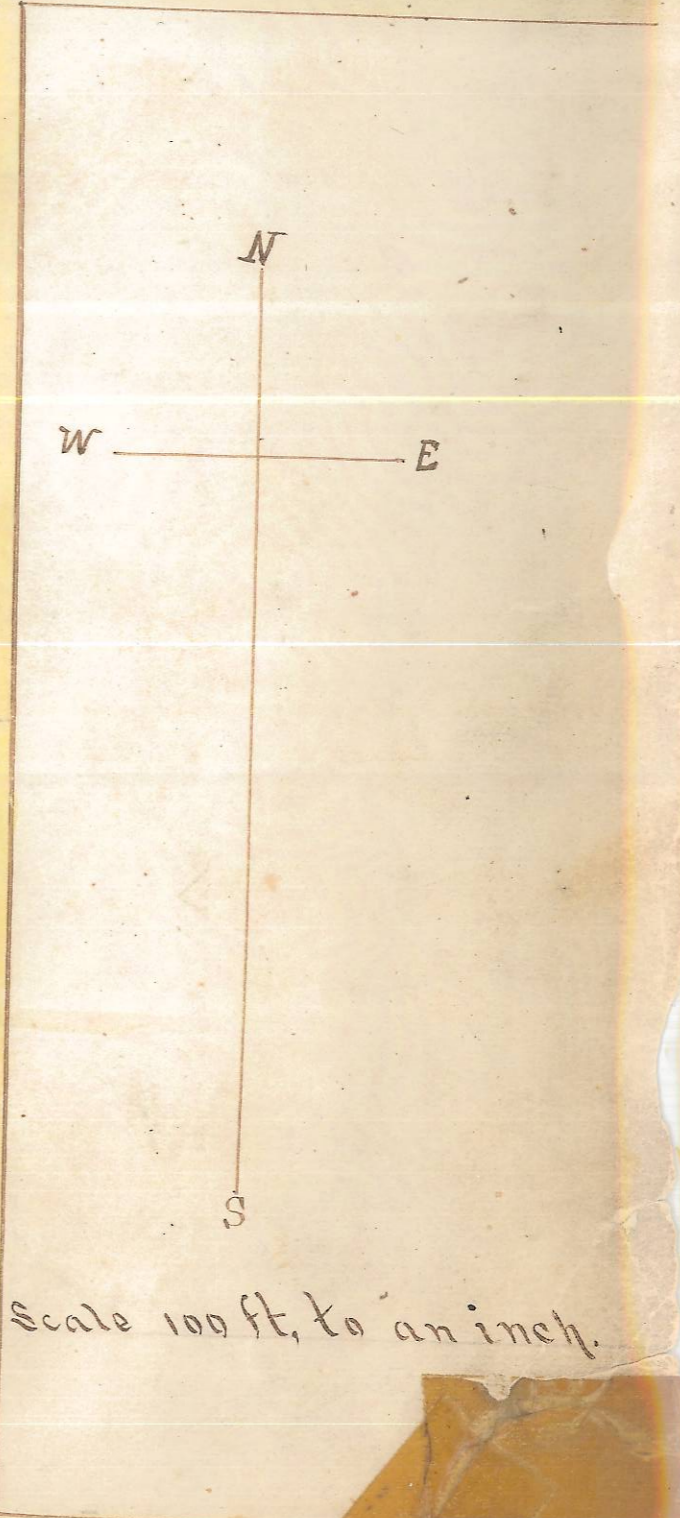

A Stone is placed at the South West corner of Lot 306.

Short

Second

Witnessed and acknowledged this plat to be
 a voluntary act and deed of
 J. B. Currier
 Mary a Currier
 of Ohio Athens County, set
 the day of January 22, 1876 before me Henry P. Blodgett a Notary Public
 in and for said County personally called A. S. Edmon, Mary a
 Currier and Josephine Blodgett and acknowledged the above
 plat of Currier's Addition to the Town of Athens to be their
 voluntary act and deed, with my hand and official seal the day and
 date above written
 Henry P. Blodgett Notary Public

The Streets, Alleys and Lots are either parallel or at right angles
 with Canal Street, except the West line of
 west of Currier Street, which follows the West line of Out Lots Nos.
 144 & 146. Distances are marked in Feet.
 Aug. 17th 1875
 John Ackley
 Surveyor

Entered & Recorded Aug 14 1876, Attest J. B. Allen