

ENVELOPE: 374B
DRESHER MANOR SUBDIVISION
SECTION 19 & 25
DOVER TWP

DRESHER MANOR SUBDIVISION

LOCATED IN R.L. 348 & 349 Sec. 19
& R.L. 350 & 351 Sec. 25 T. 10, R. 14.
DOVER, TWP. ATHENS Co. OHIO

I, hereby certify this plot to be correct, as surveyed by me, Sept. 4, 1963.
J. L. Galvin
Reg. Sur. 1684.
Certified to, before me a Notary Public, this 16 day of March 1964.
Frances J. Evans or
My Commission Expires July 28, 1968

- Iron pins found
 - Iron pins set
 - Stones found
- Sec. 19 - 25
Average in Lots 1.82 - 5.31
" " Roads 0.54 - 1.19

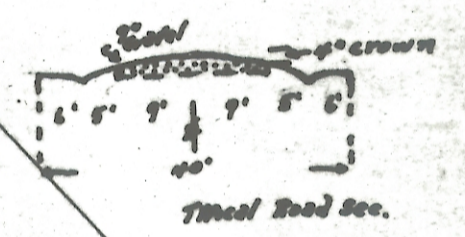
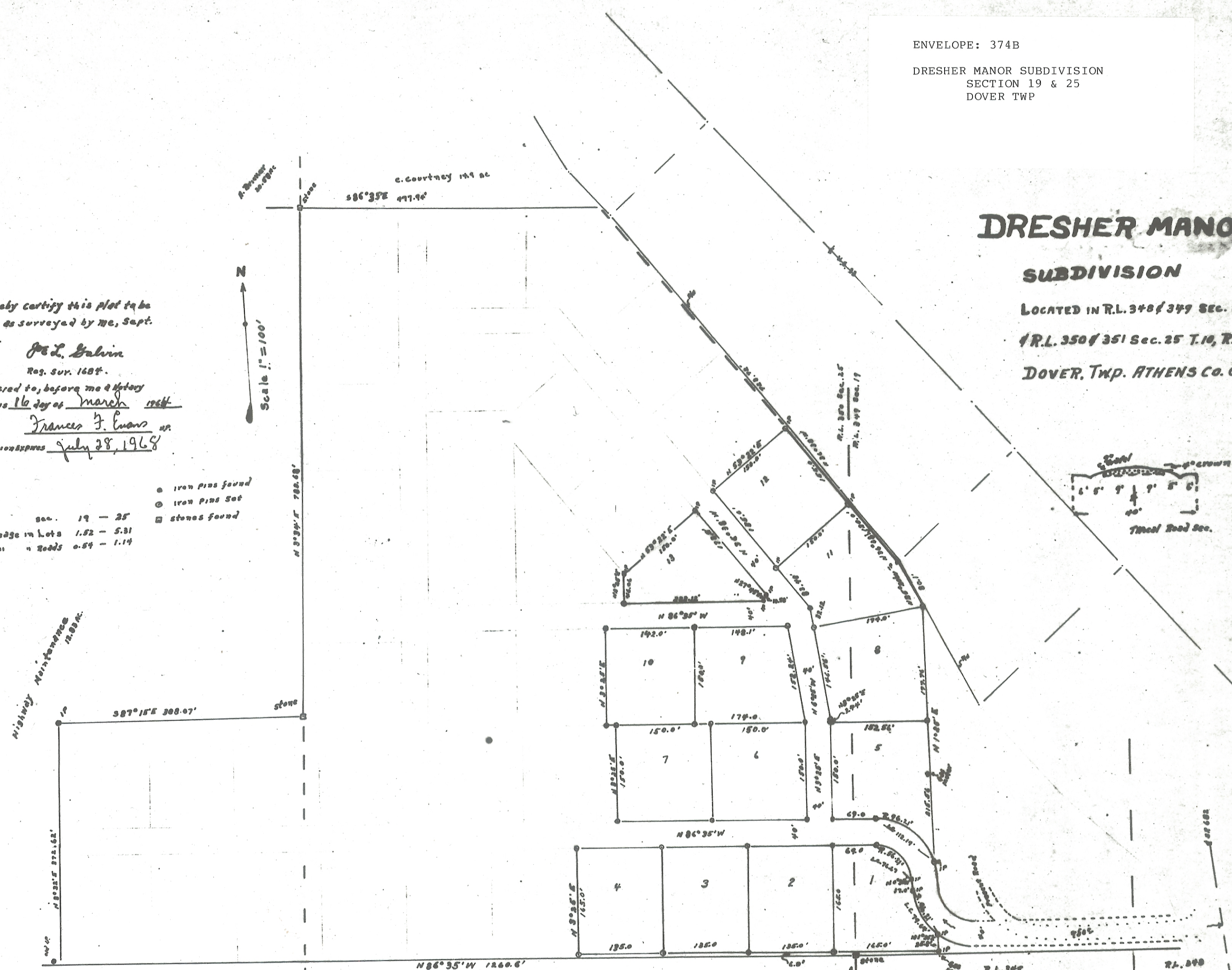
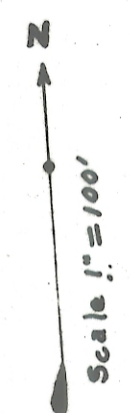

R.L. 351
Plot Records of Athens Co.
Received Mar 16, 1964
Recorded / Vol 73
Mar 23, 64
Claudia C. Chappel
Athens Co. Recorder

R.L. 350
N. Finney 74-28-84.
Accepted by the Commissioners of Athens Co. Ohio
Walter Dresher
Walter Dresher
Athens Co. Engineer
Transferred March 16, 1964
Walter Dresher
Athens Co. Recorder
Sec. 19, 25

Know all Men by these Presents:
That We, Walter Dresher, of Wayne L. Dresher, his wife,
owners of the land delineated herein, do hereby
acknowledge the making of the same to be our
voluntary act and deed, and do hereby dedicate
the streets and road, for public use forever.
Witness my hand and seal this 16 day of
March 1964
Frances J. Evans
My Commission Expires July 28, 1968